

FILED

RECEIVED
DATE 10/23/73

MAR 26 1975

By *Ronald J. Merry*
COUNTY SUFFICOR

DEPUTY

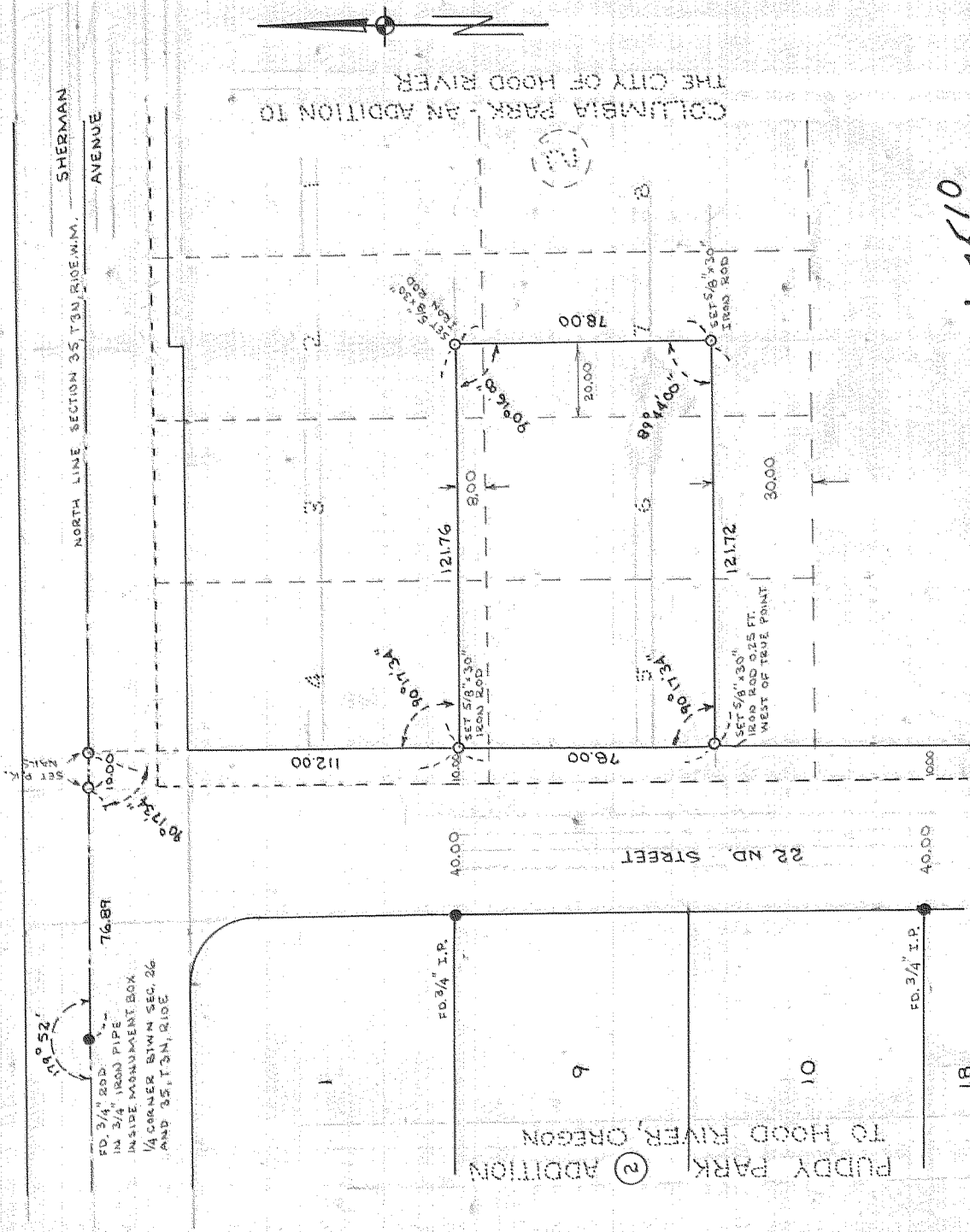

PROPERTY SURVEY FOR SONCO, INC.

LOCATED WITHIN THE N.W. 1/4 OF THE N.E. 1/4 OF SECTION 35
TOWNSHIP 3 NORTH, RANGE 10 EAST, W.M.
CITY OF HOOD RIVER, COUNTY OF HOOD RIVER
STATE OF OREGON

SCALE: 1" = 50' SEPTEMBER 8, 1973 DR. BY: KWC

KENT W. COX
CONSULTING ENGINEER
P.O. BOX 671 RT. 1, BOX 1112
GRESHAM, OREGON SANDY, OREGON
97030 97055



7510

668-5134

9-20-73

4-432