

7360

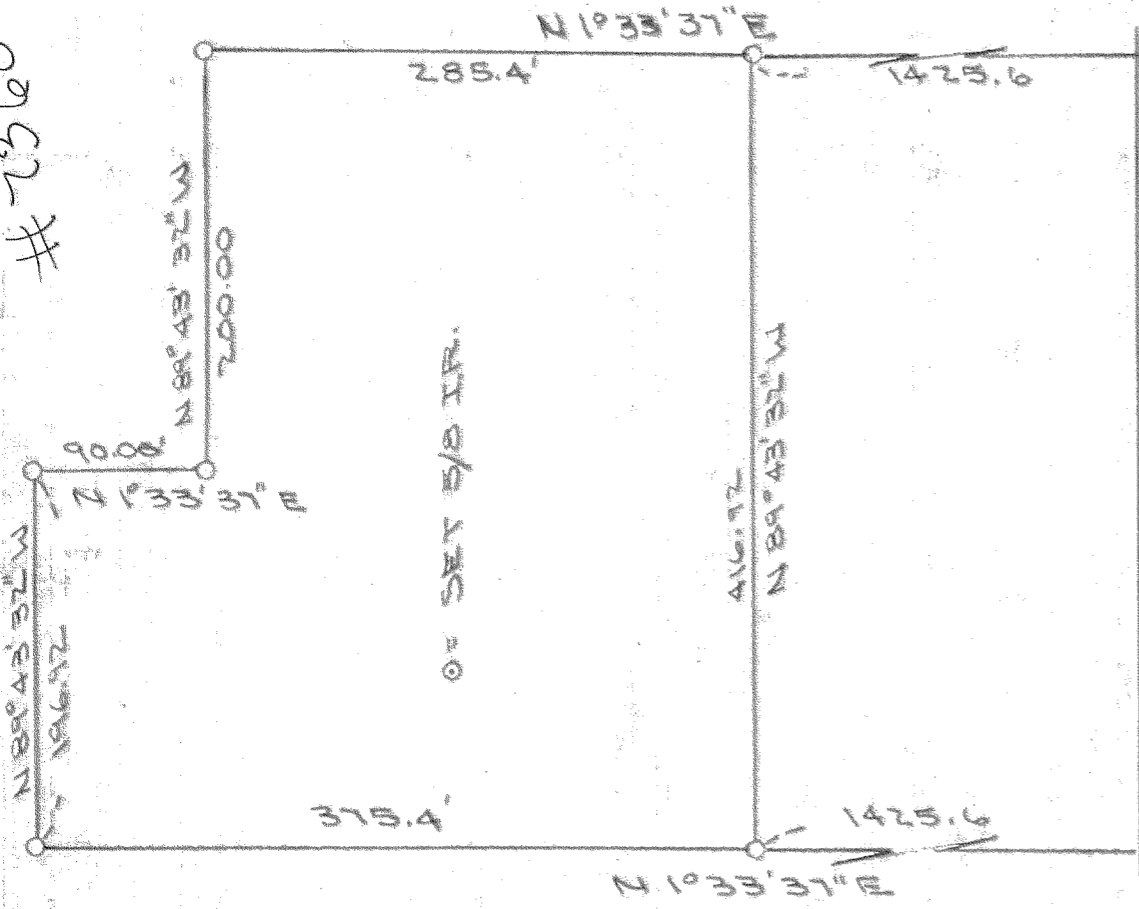

0 = SET 5/8 IR.

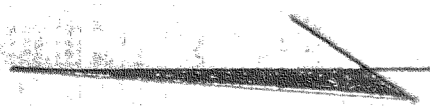

N
 BASIS OF
 BEARING IS
 HOOD RIVER
 COUNTY

FO BRASS CAP
 10' 11" N 89° 32' 43" W 1324.42'
 TUCKER RD
 9' N 89° 32' 52" W 1324.42'
 FO BRASS CAP

SURVEY IN THE SW 1/4,
 SEC 2, T 2N, R 10E, W.M.,
 HOOD RIVER CO., STATE OF ORE.

REGISTERED
 PROFESSIONAL
 LAND SURVEYOR

OREGON
 ANTHONY G. KLEIN
 932

F I L L E D

DEC 6 1974
 Ronald J. Mery
 COUNTY SHERIFF
 DEPUTY

DATE	10/16/73	ORAWIN
SURVEY	ACK	DESIGN
CHECKED	ACK	APPROVED
SCALE	1" = 100'	
PROJECT NO.	13262	

Engineering Surveying Date Processing
Dielschneider Associates Inc
 No. 8 Fourth St.
 Hood River, Oregon-97031



SURVEY
 FOR
 DANE RADLEY

K&E
 ALBANY, ORE.
 TRADING FIRM

RECEIVED
 DATE 11/15/73
 6-605