

RECEIVED

DATE 4/10/73

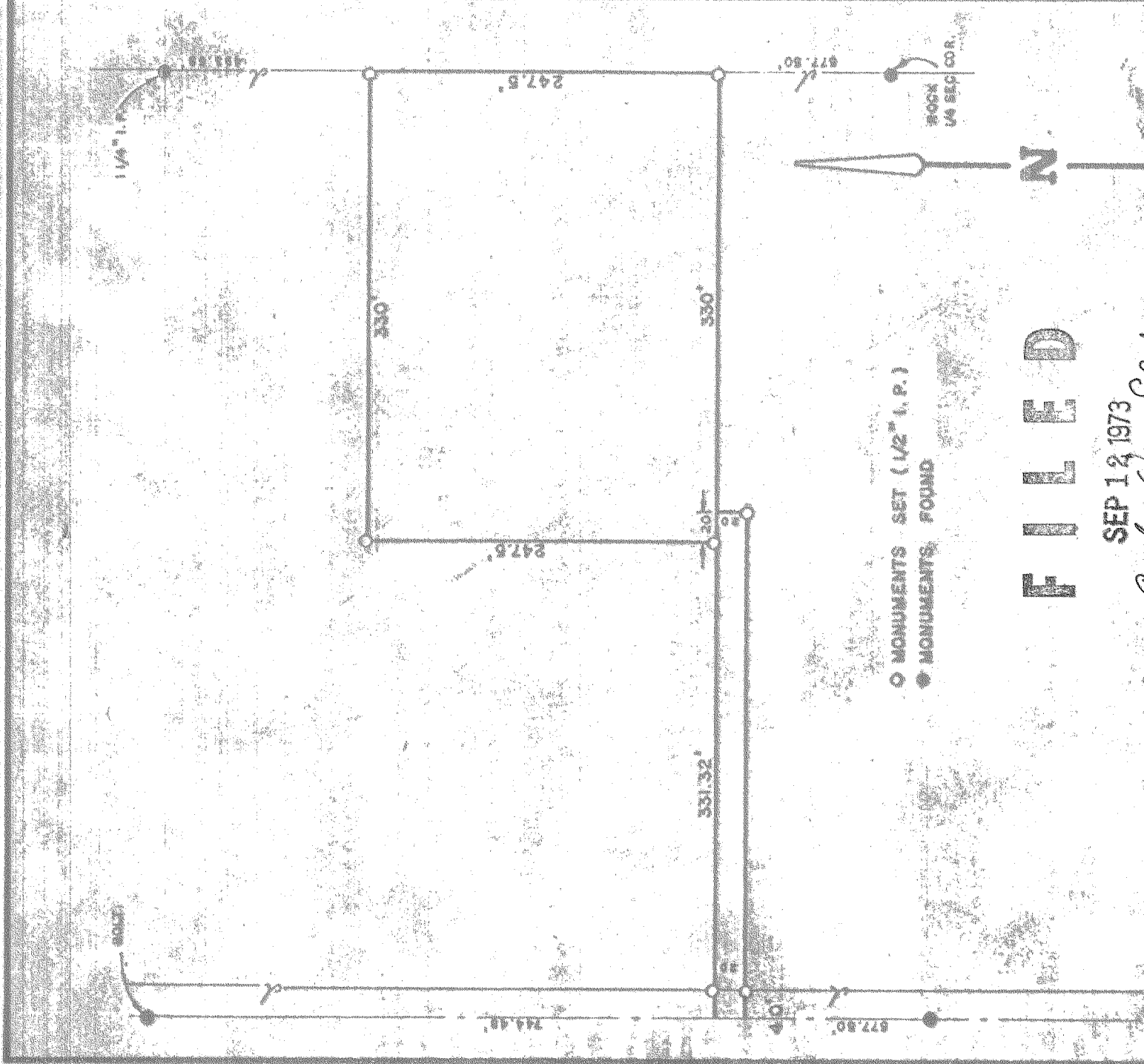

○ MONUMENTS SET (1/2" I.P.)
 ✕ MONUMENTS FOUND

FILED

SEP 12 1973

Casper Jam Elsburg
 COUNTY SURVEYOR

By _____ DEPUTY

PREPARED FOR, AND AT THE REQUEST OF
GERALD SCHULTZ
 LIABILITY FOR THIS SURVEY IS EXPRESSLY
 LIMITED TO SAID PERSON OR PERSONS.

REGISTERED
 PROFESSIONAL
 LAND SURVEYOR

Glenn D. Strait

REGON
 116
 GLENN D. STRAIT

GLENN D. STRAIT
 ORE. REG. SURVYR.

950 NORTHWOOD DR. N.E.
 SALEM, OREGON

SURVEY IN THE S.E. 1/4 OF THE N.E. 1/4
 SEC. 34 T34N, R10E, W4E

HOOD RIVER, COUNTY OREGON

| | | | | |
|-------------|-------------|-----------------|--------------|--------------|
| DFTG. A. J. | CHKD. D. N. | SCALE 1" = 100' | DATE 9/29/72 | SHEET 1 OF 1 |
| SURV. G. S. | APPD. | J. D. | REV. | |

7349 - 9-295