

RECEIVED
DATE 3/12/74

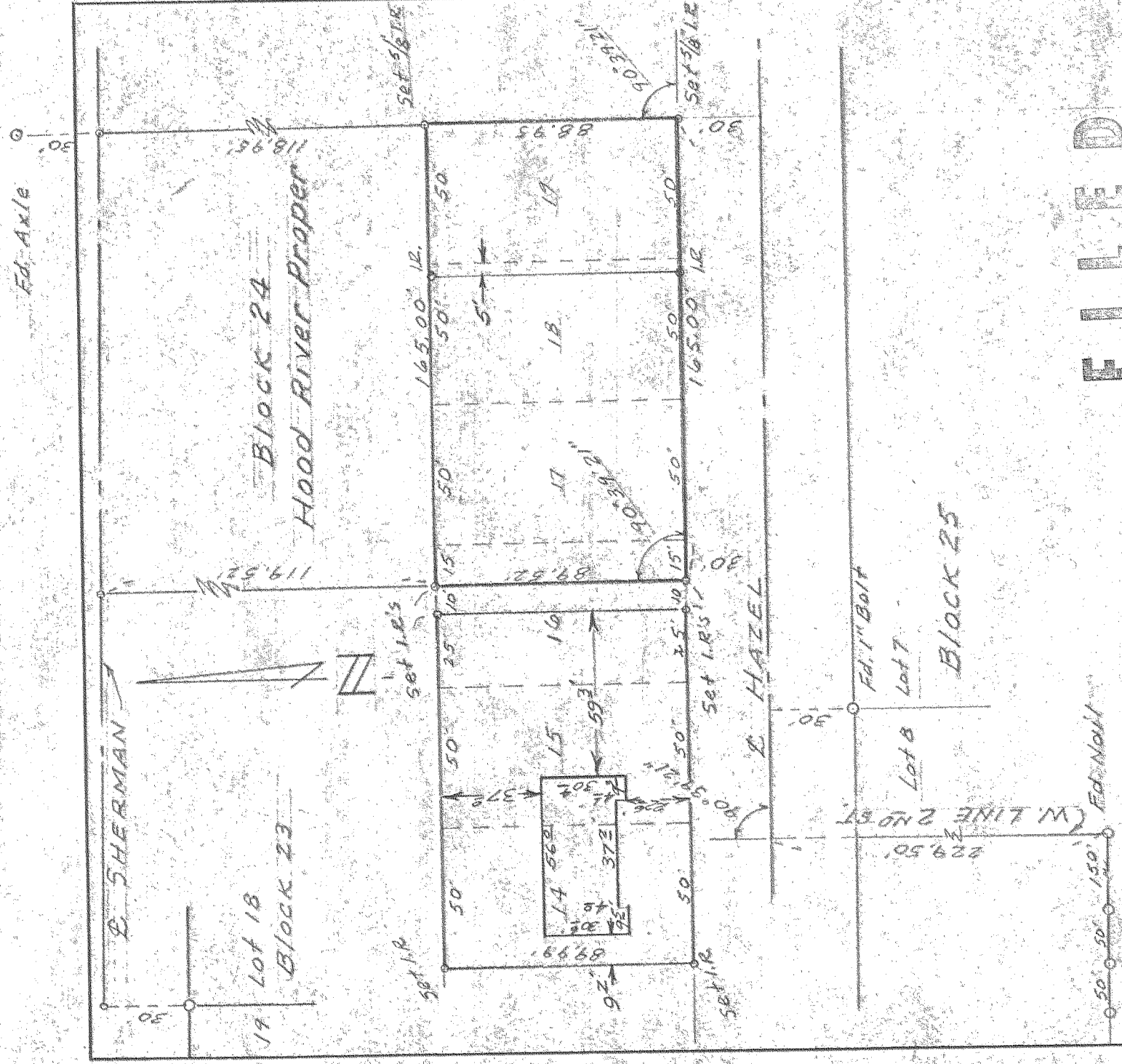

FILED

SEP 12 1973

By Carol Ann Elberg
COUNTY SURVEYOR
DEPUTY 73-48

REGISTERED
PROFESSIONAL
LAND SURVEYOR
David L. Tuttle
OREGON
DAVID L. TUTTLE
July 12, 1966
8 7 2

4-8-2	PILOT PLAN LOTS 14, 15 & 16 & 17, 18 & 19	DUG
10-26-1	Added Lots 14, 15 & 16	VF
Date	No.	Revisions
Design	Scale 1/4" = 50'	SURVEY
Survey D.T.	Date 10-11-72	FOR BRUCE BIRKMIER
Drawn V.F.	Sheet 1 of 2	In Block 24
App. Cld. W. 9/10	W. 9/10	Hood River Proper
		Hood River, Oregon

