

#7339

FOUND BRASS CAP  
@ 1/4 CORNER

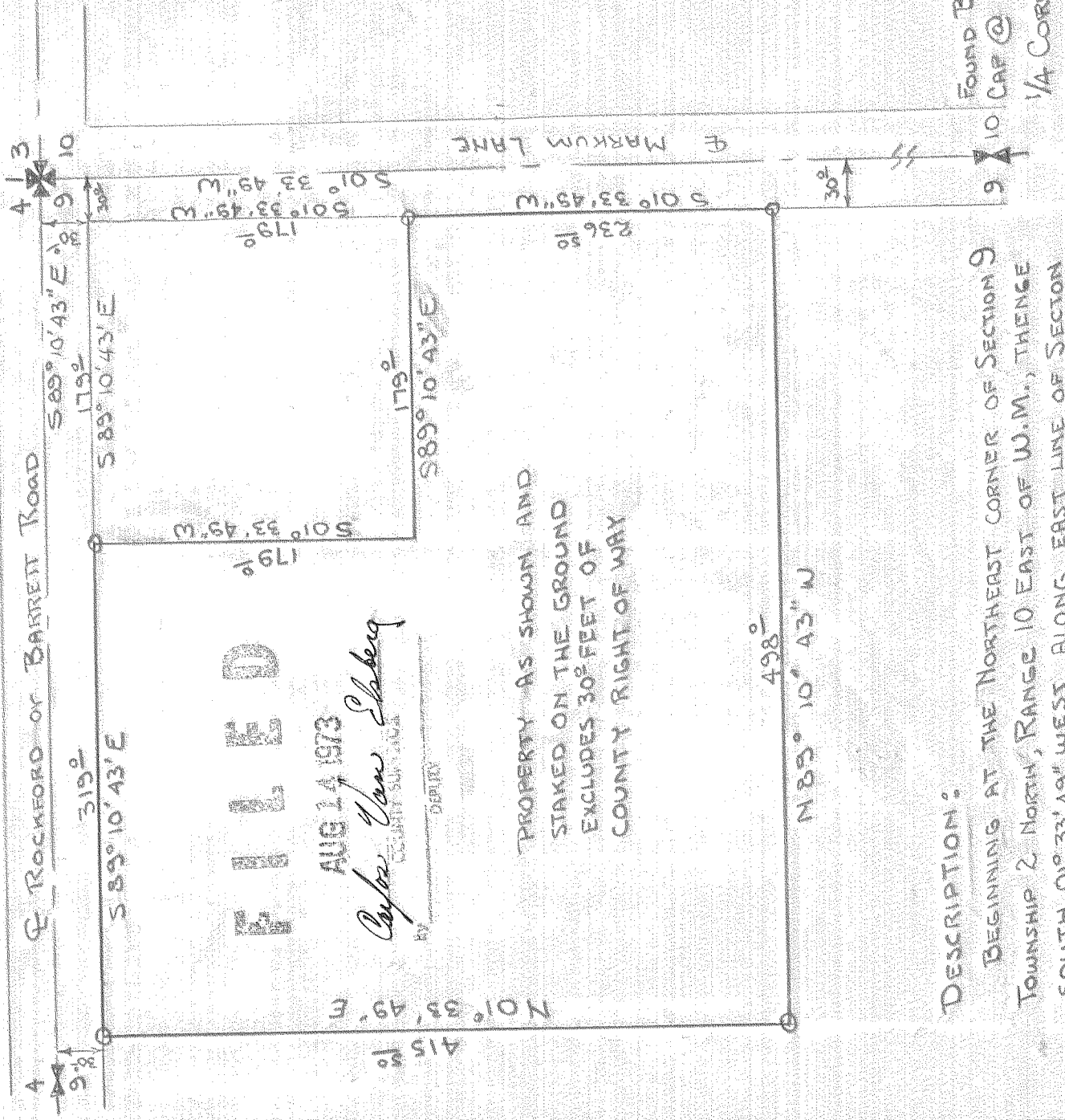

**F I L E D**

AUG 14 1973  
Clyde Van Eshberg  
DEPUTY

PROPERTY AS SHOWN AND  
STAKED ON THE GROUND  
EXCLUDES 30 FEET OF  
COUNTY RIGHT OF WAY

**DESCRIPTION:**

BEGINNING AT THE NORTHEAST CORNER OF SECTION 9  
TOWNSHIP 2 NORTH, RANGE 10 EAST OF W.M., THENCE  
SOUTH 01° 33' 49" WEST ALONG EAST LINE OF SECTION  
9 FOR 445.50 FEET TO THE TRUE POINT OF BEGINNING,  
THENCE NORTH 68° 10' 43" WEST 528.2 FEET, THENCE  
NORTH 01° 33' 49" EAST 445.50 FEET, THENCE SOUTH  
89° 10' 43" EAST ALONG NORTH LINE OF SECTION  
9 FOR 319.2 FEET, THENCE SOUTH 01° 33' 49" WEST  
209.2 FEET, THENCE SOUTH 89° 10' 43" EAST 209.2 FEET,  
THENCE SOUTH 01° 33' 49" WEST 236.50 FEET TO THE  
POINT OF BEGINNING.

**EXCEPTIONS:**

COUNTY ROAD RIGHT OF WAY 30 FEET IN WIDTH  
TWO LOCATIONS:  
① ALL LANDS FOR 30 FEET WEST OF EAST SECTION LINE  
② ALL LANDS FOR 30 FEET SOUTH OF NORTH SECTION LINE

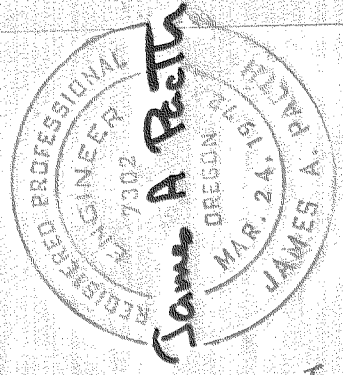

James A Patten

Date of Survey  
March 24, 1973

Date Drawn  
March 26, 1973

Scale: 1" = 100'

PRIVATE SURVEY FOR:

WILLIAM S. NEAL Route 3 Box 2410

HOOD RIVER OREGON 97031  
NE 1/4 SEC 9 T2N R10E W.M.

#7339

7-062