

#1326

RECEIVED  
DATE 3/5/73

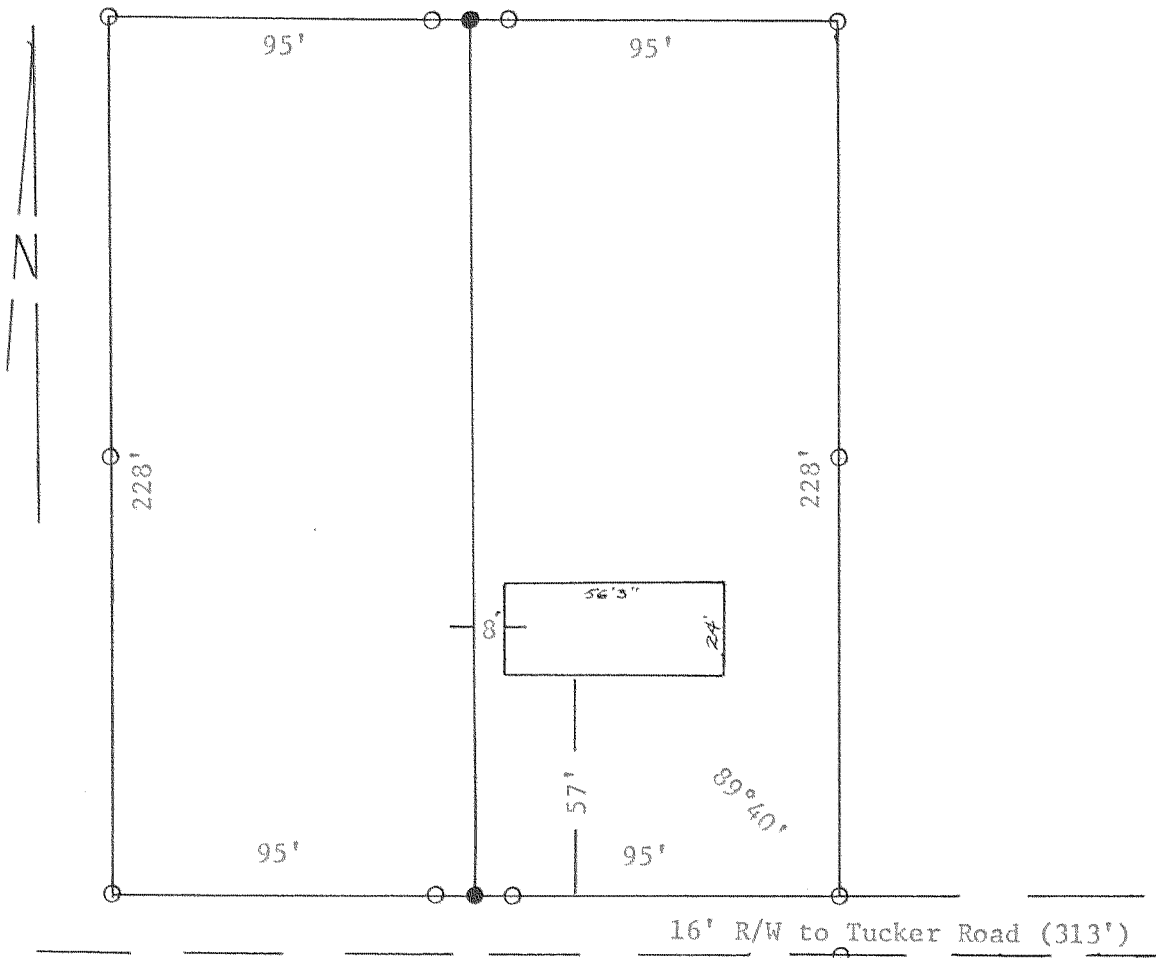

PLOT PLAN and SURVEY for  
 Alvin Lee located in the  
 SE 1/4 of Section 2, T2N., R10E.W.M.  
 Hood River County, Oregon  
 March 5, 1973

Ed Graham, Chief of Party

Based on the Registered Survey by  
 Matt C. Perkins  
 January 25, 1958

Scale: 1" = 50'

- Found 1" Pipe
- Set 3/4" Pipe

**FILED**

MAR 27 1973

*Carlos Van Elsberg*  
 COUNTY SURVEYOR

By \_\_\_\_\_  
 DEPUTY

Point of beginning is  
 South 924' and N89°40'W 313'  
 from the NE Cor. of the NW 1/4  
 of the SE 1/4 of Sec. 2, T2N., R10E.W.M.

REGISTERED  
 PROFESSIONAL  
 LAND SURVEYOR

*Richard A. King*

OREGON  
 JAN. 1, 1945  
 RICHARD A. KING  
 98

6-641