

FILED

JUL 27 1973

RECEIVED
DATE 4/18/73

Caylor Tom Eberg
COUNTY SURVEYOR

BY DEPUTY

5A
56' 1" S 60' 0" E
1/3 N P 106

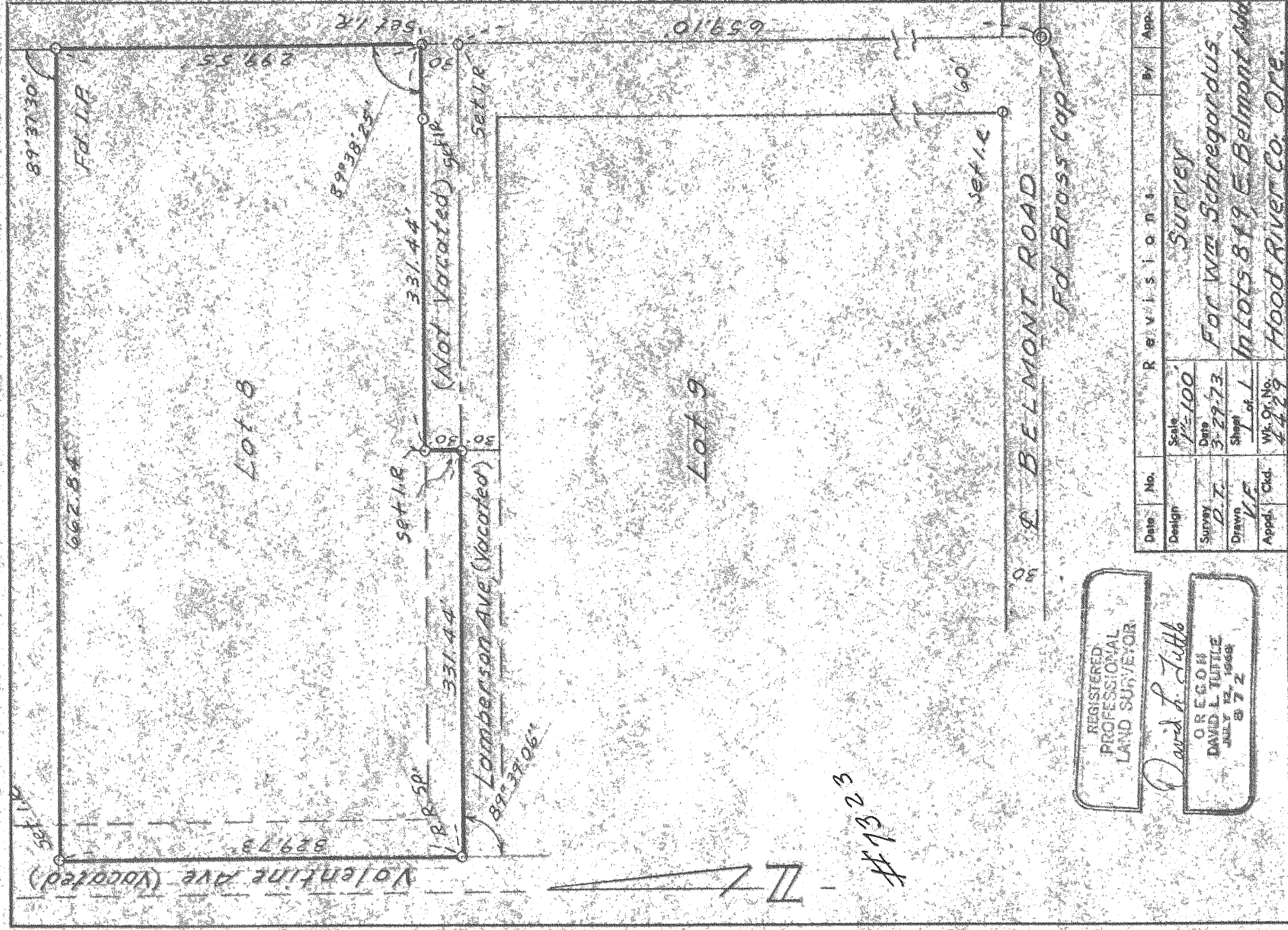

REGISTERED
PROFESSIONAL
LAND SURVEYOR

David L. Tuttle

OREGON
DAVID L. TUTTLE
JULY 12, 1968
72

#1323

Date	No.	REVISIONS	BY	App.
Design				
Survey		Scale 1"=100'		
Drawn		Date 5-27-73		
Appd.		Sheet 1 of 1		
		Wk. Or. No. 4429		
		Surrey For Wm Schregardus In Lots 8 & 9 E Belmont Ave Hood River Co. Ore.		