

RECEIVED
DATE 5/21/73

CENTER 1/4 COR.
SURVEY LOCATED
SE 1/4 OF SECTION 36
TWP 2N, R 10E, W.M.

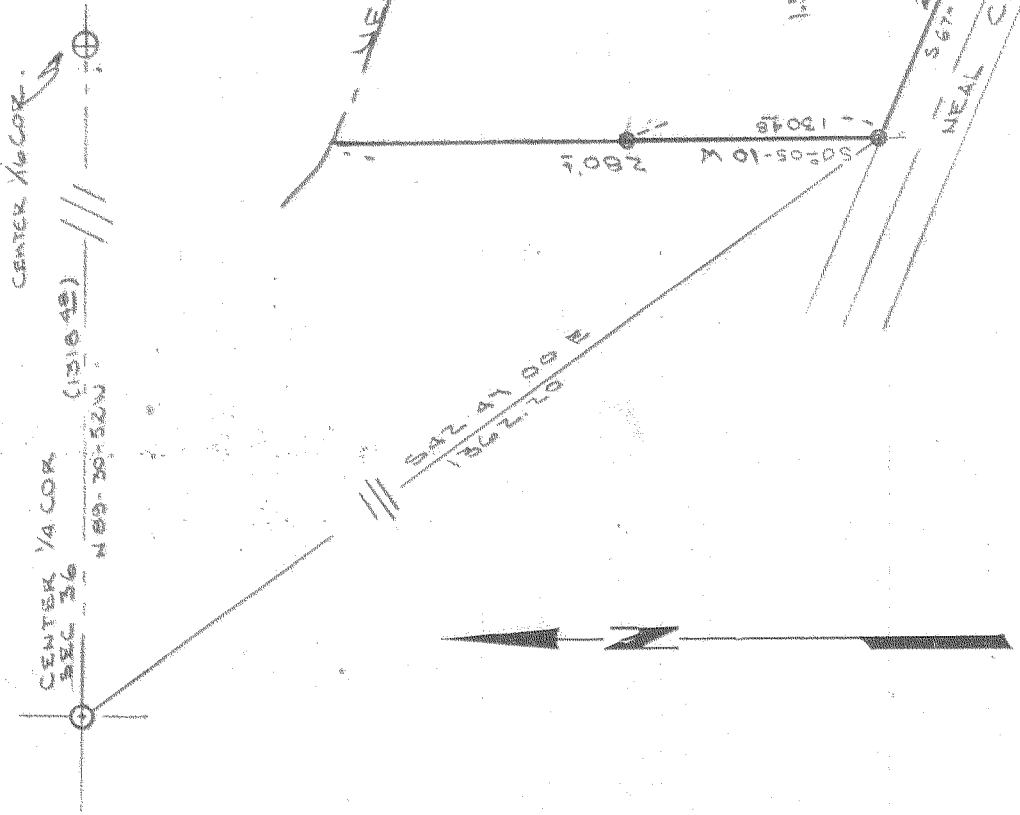

BASIS OF BEARING
HOOD RIVER COUNTY SURVEY
OF THE SE 1/4 OF SEC 36
REVISED 8/30/1971

○ FOUND MONUMENTS
● SET 5/8" x 30" IRON RODS

FILED

JUL 27, 1973

By Charles Jan Elberg
COUNTY SURVEYOR

DEPUTY

REGISTERED
PROFESSIONAL
LAND SURVEYOR

Winters
OREGON
JULY 17, 1970
ANTHONY C. KLEIN
932

REVISED 12-22-72 ACK
REVISED 12-4-1972 R.O.G.

DATE	DRAWN
11-27-1972	R. GAYLORD
SURVEY	DESIGN
S.P.R.	
CHECKED	APPROVED
ACK	
SCALE	H = 100'
PROJECT NO.	71239

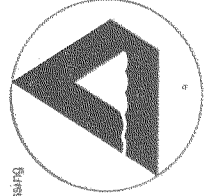

**Dielschneider
Associates Inc**
No. 8 Fourth St.
Hood River, Oregon 97031

SURVEY FOR
CHARLES MACKUM

LEGAL DESCRIPTION
A parcel of land located in the Southeast 1/4 of Section 36 and Township 2 North, Range 10 East, Willamette Meridian, Hood River County, Oregon described as follows:
Beginning at an Iron Rod which is South 42° 47' 00" East 1362.20 feet from the center 1/4 of Section 36 and also being on the Northerly Right-of-way Line of Neal Creek Road; Thence South 67° 59' 30" East following the Northerly Right-of-way of Neal Creek Road 292.29 feet; Thence North 8° 41' 20" West 230 feet plus or minus to center of Neal Creek; Thence Northwesterly following the center of Neal Creek 320 feet plus or minus to a point which bears North 0° 05' 10" East from the point of beginning; Thence South 0° 05' 10" West 280 feet plus or minus to the true point of beginning.

K&E ALBAMENCO
TRACING PAPER

#7310

7-605