

RECEIVED
DATE 4/10/73

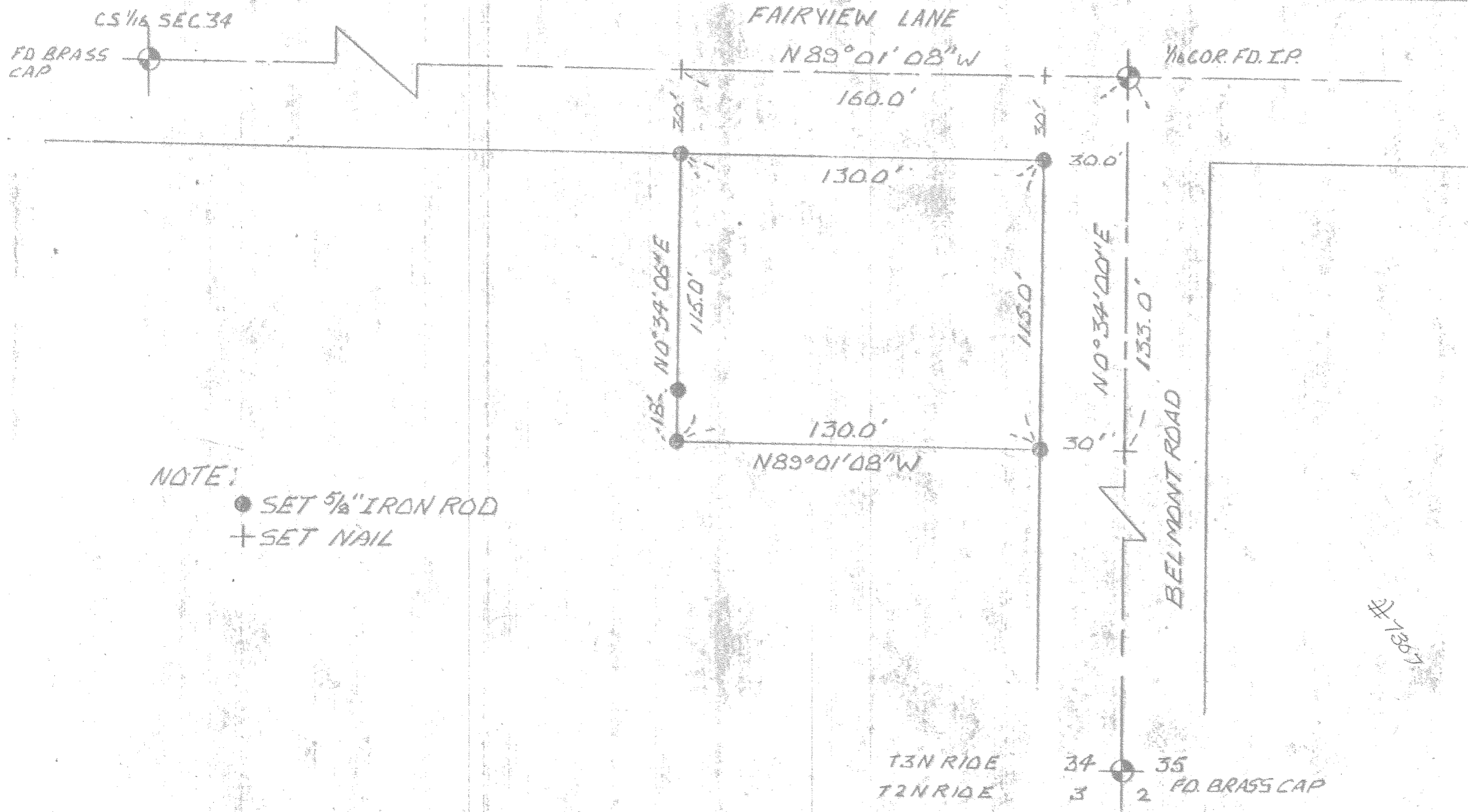

NOTE:
 ● SET 5/8" IRON ROD
 + SET NAIL



BEARINGS BASED ON
 PROPOSED WESTSIDE
 HIGHWAY SURVEY

#7307

T3N RIDE 34
 T2N RIDE 3
 34 35
 3 2 PD. BRASS CAP

#7307
 8-265

FILED

APR 16 1973

By *Carole Ann Elberg*
 COUNTY SURVEYOR
 DEPUTY

REGISTERED
 PROFESSIONAL
 LAND SURVEYOR

Richard A. King
 OREGON
 JAN. 1, 1949
 RICHARD A. KING
 98

A SURVEY
 IN SEC. 34, T3N RIDE WM.
 FOR
 MRS. G. A. BOYINGTON

SCALE: 1"=40' DATE: 4/10/73 DRAWN BY: W.L. BROWN