

RECEIVED
DATE 4/10/73

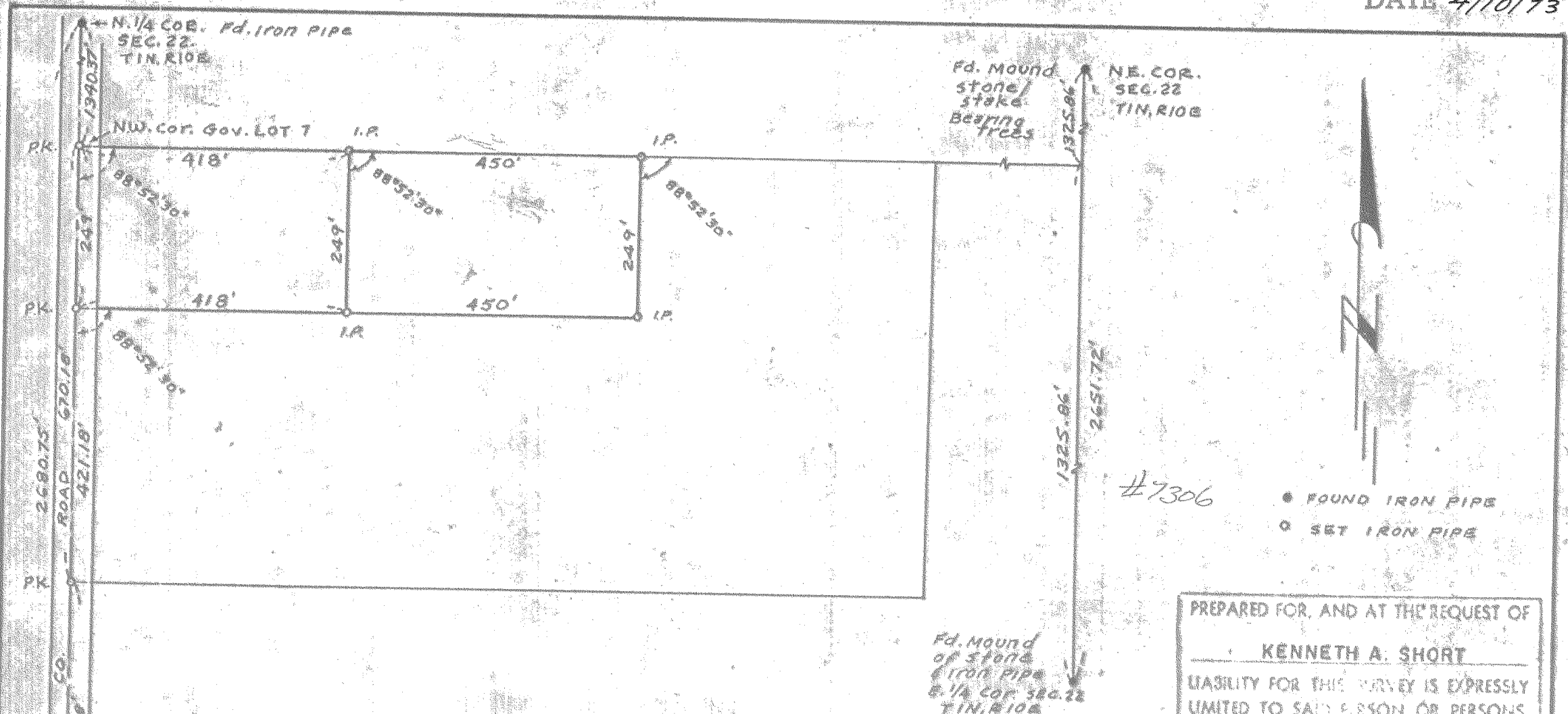

- FOUND IRON PIPE
- SET IRON PIPE

PREPARED FOR, AND AT THE REQUEST OF
KENNETH A. SHORT
 LIABILITY FOR THIS SURVEY IS EXPRESSLY
 LIMITED TO SAID PERSON OR PERSONS.

FILED

APR 16 1973

Carol Van Esberg
 COUNTY SURVEYOR
 By _____
 DEPUTY

REGISTERED
 PROFESSIONAL
 LAND SURVEYOR

Glenn D. Strait
 OREGON
 JULY 2, 1962
 GLENN D. STRAIT
 716

SURVEY IN GOVERNMENT LOT 7 IN SECTION 22, TIN, RIOE, WM HOOD RIVER COUNTY, OREGON		
SCALE: 1"=200'	DATE: 5 / 31 / 1972	JO. S-7204
SRVY. G.D.S.	GLENN D. STRAIT 950 NORTHWOOD DR. NE, SALEM, OREGON	SHEET
DRWG. G.D.S.		1 / 1

CENTRE OF
 SEC. 22
 Fd Iron Pipe

6-236