

RECEIVED
DATE 3/27/73

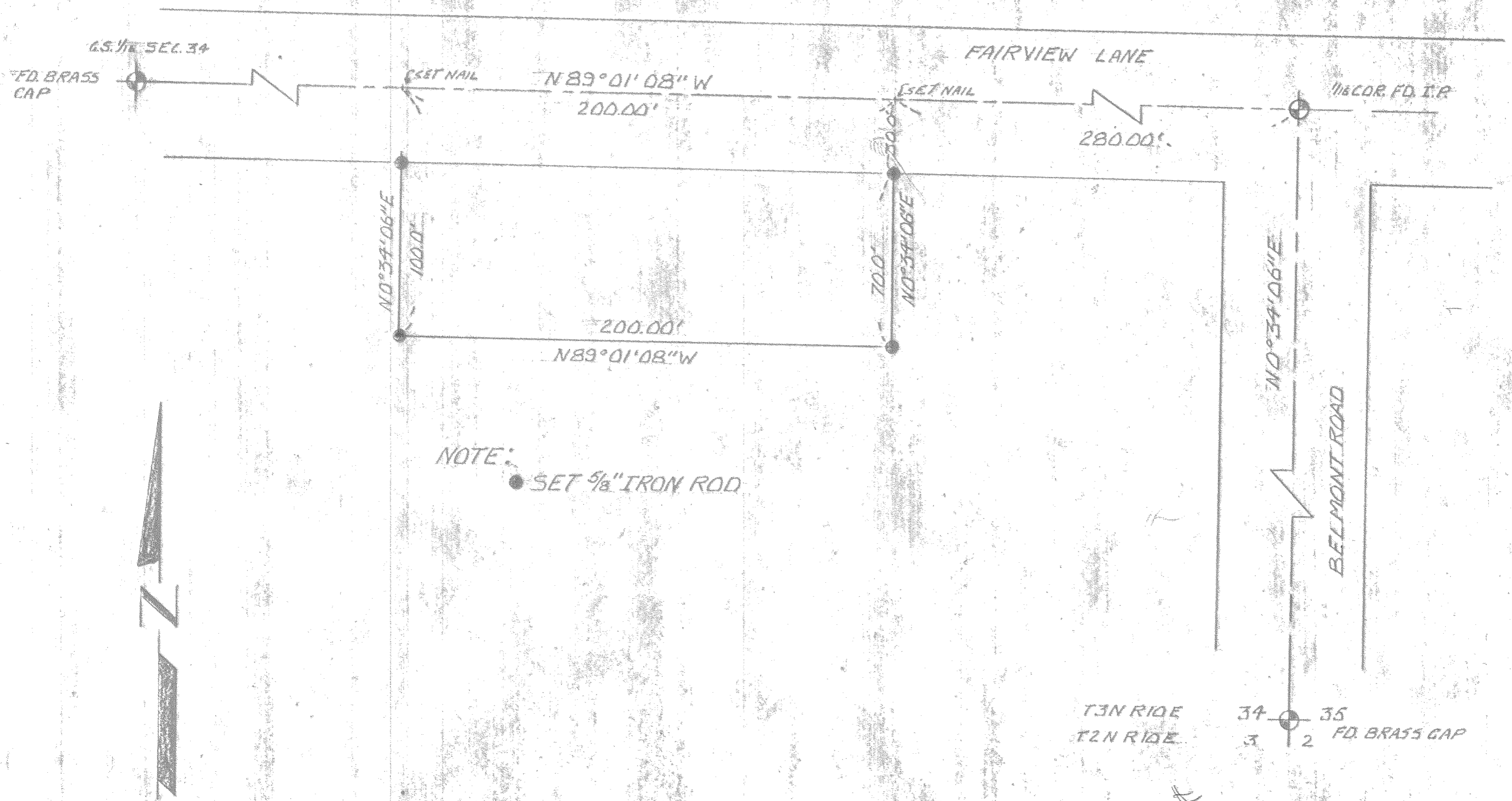

NOTE:
 \bullet SET $\frac{5}{8}$ " IRON ROD

BEARINGS BASED
PROPOSED WESTSIDE
HIGHWAY SURVEY

FILED

MAR 27 1973

Carol Van Elbert
COUNTY SURVEYOR
DEPUTY

REGISTERED
PROFESSIONAL
LAND SURVEYOR

Richard A. King
OREGON
JAN 1, 1948
RICHARD A. KING
93

A SURVEY
IN SEC. 34, T3N RIDE W.M.
FOR
MRS. G.A. BOYINGTON

8-264

SCALE: 1" = 50' DATE: 3/26/73 DRAWN BY: W.C. BROWN

#7305

#7305