

LOT SURVEY FOR DON BETZ  
 LOCATED IN THE NE.1/4 OF  
 SECTION 35, T.3N.,R.10E.W.M.  
 CITY OF HOOD RIVER, ORE.  
 JAN. 1, 1973

#7302

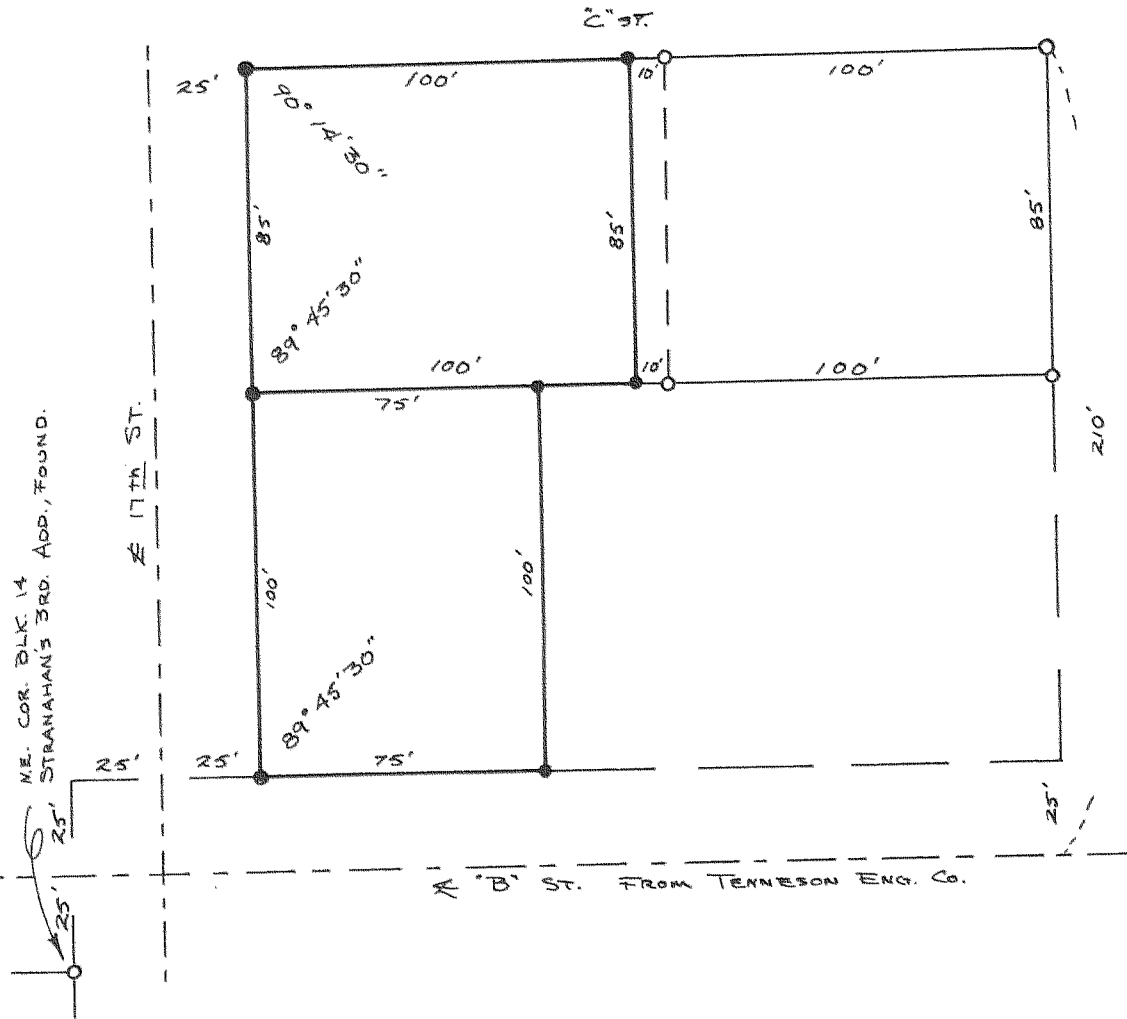

DRAWN BY ED GRAHAM

SCALE: 1" = 50'

CONTROL ANGLES FROM  
 TENNESON ENG. CO.  
 SURVEY NO. 3681

SET ROD ●  
 FOUND ○

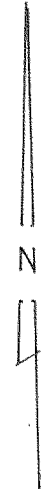

**FILED**

JAN 15 1973

*Carps Van Elsberg*  
 COUNTY SURVEYOR  
 BY \_\_\_\_\_ DEPUTY

REGISTERED  
 PROFESSIONAL  
 LAND SURVEYOR

*Richard A. King*

OREGON  
 JAN. 1, 1945  
 RICHARD A. KING  
 98

RECEIVED  
 DATE 1-10-73

#7302 8-391