

RECEIVED  
DATE 12/6/72

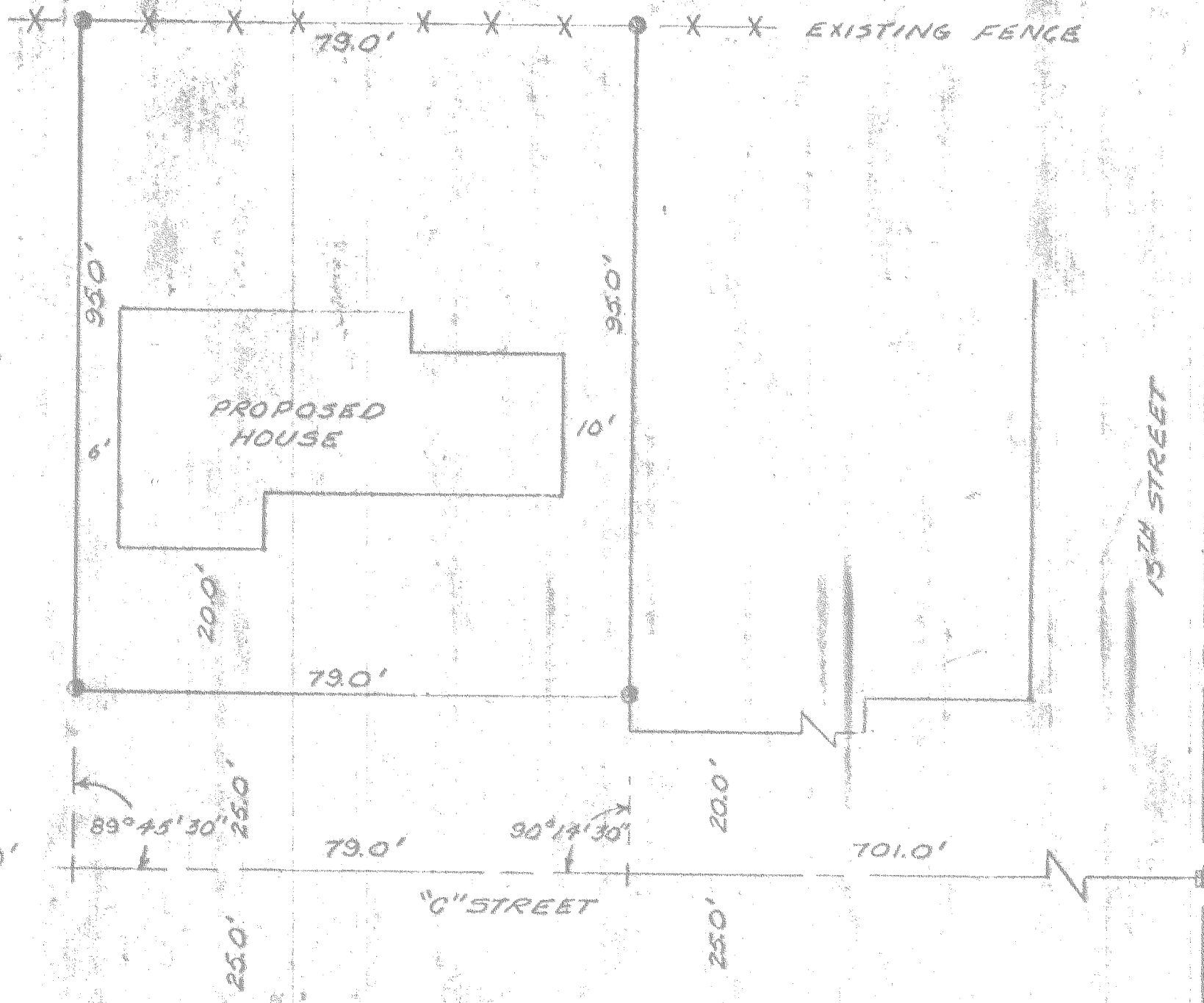

NOTE:

- ▲ FOUND IRON ROD
- SET IRON PIPE
- FOUND NAIL
- † SET NAIL

**FILED**

DEC 6 1972

*Carole Ann Elstey*  
COURT SURVEYOR  
DEPUTY

REGISTERED  
PROFESSIONAL  
LAND SURVEYOR

*Richard A. King*  
OREGON  
JAN 1, 1949  
RICHARD A. KING  
98

PLOT PLAN FOR  
E. D. MONAHAN  
IN THE NE 1/4 SEC. 35 T3N R10E W.M.

DATE: 12/5/72	JOB NO. _____
SCALE: 1"=20'	FILE NO. _____
DRAWING: W. BROWN	SHEET _____ OF _____

#1263