

RECEIVED  
DATE 12/9/71

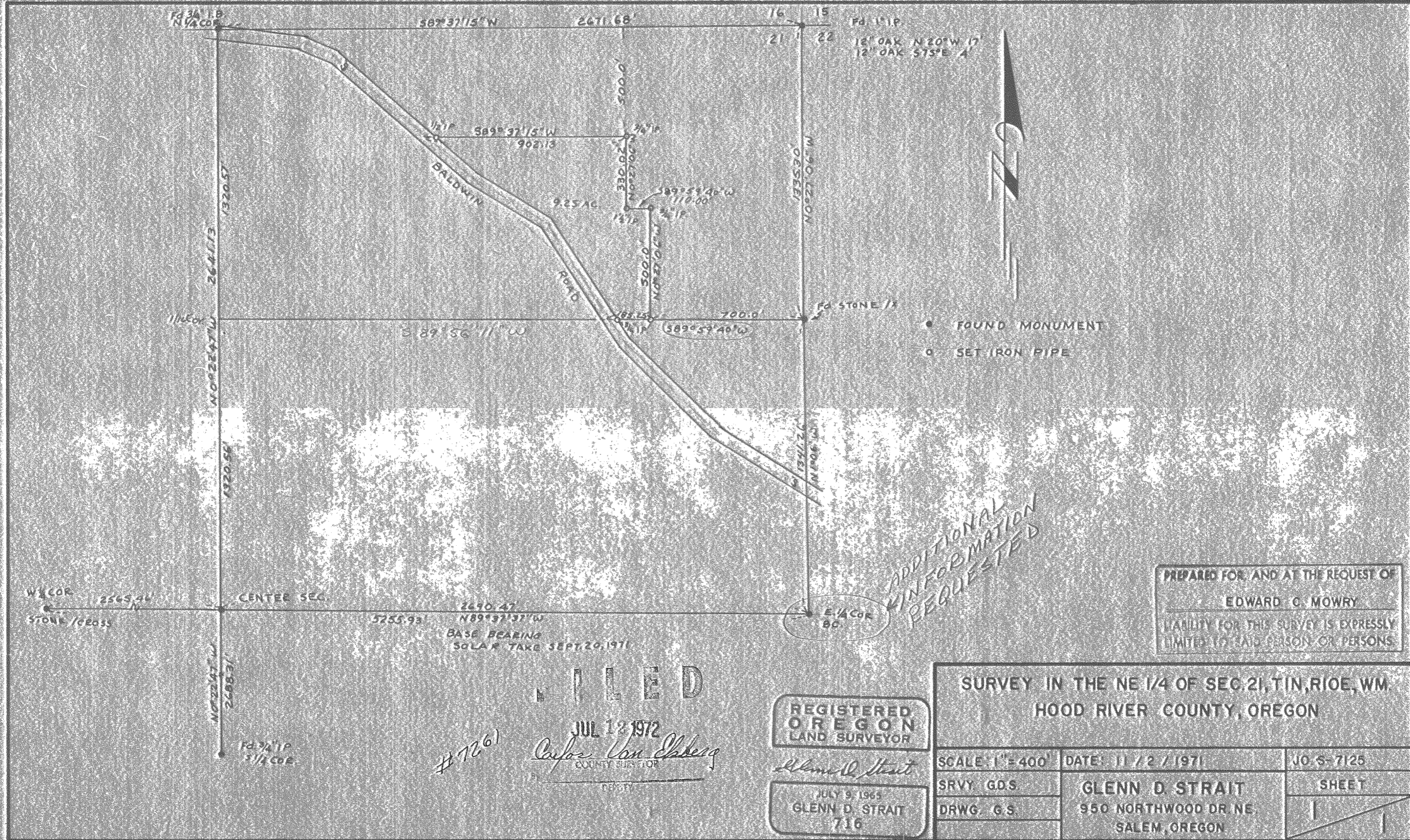

PREPARED FOR AND AT THE REQUEST OF  
EDWARD C. MOWRY  
LIABILITY FOR THIS SURVEY IS EXPRESSLY  
LIMITED TO SAID PERSON OR PERSONS

ADDITIONAL  
INFORMATION  
REQUESTED

FILED

JUL 12 1972

*Carol Ann Shoberg*  
COUNTY SURVEYOR

#7261

REGISTERED  
OREGON  
LAND SURVEYOR

*Glenn D. Strait*

JULY 9 1965  
GLENN D. STRAIT  
716

SURVEY IN THE NE 1/4 OF SEC. 21, T1N, R10E, W1M HOOD RIVER COUNTY, OREGON		
SCALE 1"=400'	DATE: 11/2/1971	JO S-7125
SRVY GDS	GLENN D. STRAIT 950 NORTHWOOD DR NE SALEM, OREGON	SHEET
DRWG. G.S.		1

#7266 6-227