

HOOD RIVER COUNTY  
SURVEY OFFICE

PROP. SURVEY  
FOR  
MARTIN CZUBA

DATE: 17 NOV 1972

SCALE: 1" = 100'

DRAWN: B WELLS

CHECKED: E. GRAHAM

REGISTERED  
PROFESSIONAL  
LAND SURVEYOR  
*Richard A. King*  
OREGON  
JAN. 1, 1945  
RICHARD A. KING  
98

FILED

DEC 21 1972  
*Carlos Van Elsberg*  
COUNTY SURVEYOR  
By \_\_\_\_\_  
DEPUTY

# 7259

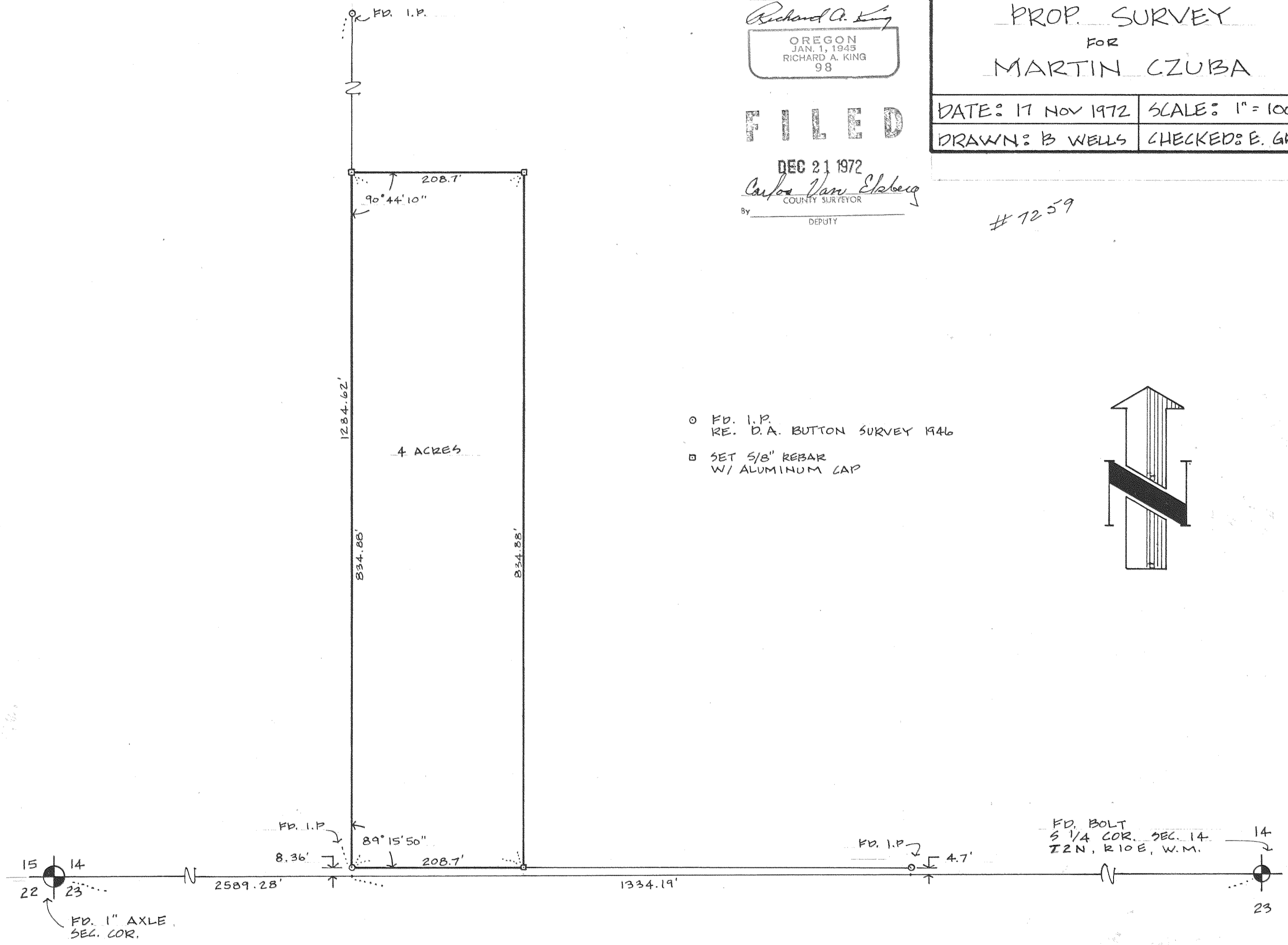

- FD. I.P.  
RE. D.A. BUTTON SURVEY 1946
- ▣ SET 5/8" REBAR  
W/ ALUMINUM CAP

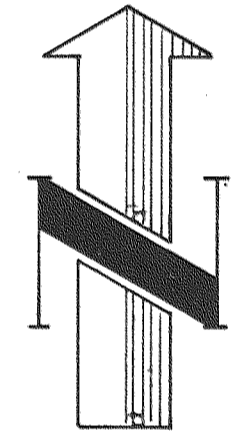

# 7259  
7-202