

RECEIVED
DATE 6/7/72

NORTH

BASIS OF BEARINGS:
COUNTY SURVEY FOR PROPOSED
WEST SIDE HIGHWAY

NOTE:
△ ROCK NAIL IN ASPHALT
○ SET 5/8 IRON ROD WITH ALUM.
CAP IN CONCRETE.

FILED

JUN 12 1972

Carol Ann Esberg
COUNTY SURVEYOR

DEPUTY

REGISTERED
PROFESSIONAL
LAND SURVEYOR

Norman A. Newton

OREGON
JULY 10, 1964
NORMAN A. NEWTON
654

#7239
SURVEY OF
A 4 ACRE TRACT OF LAND
IN THE SW 1/4 SW 1/4 NE 1/4 SEC. 34,
T 3 N R 10 E W.M.
HOOD RIVER COUNTY OREGON
FOR
DON NUNAMAKER

SCALE: 1"=50'
DATE: 5-11-72
W0, 1044 H-72 SURVEY: BM-RC DRAWN: ABM CHECKED: JH
NEWTON
SURVEYING CO
HOOD RIVER, OREGON

#7239 8-293

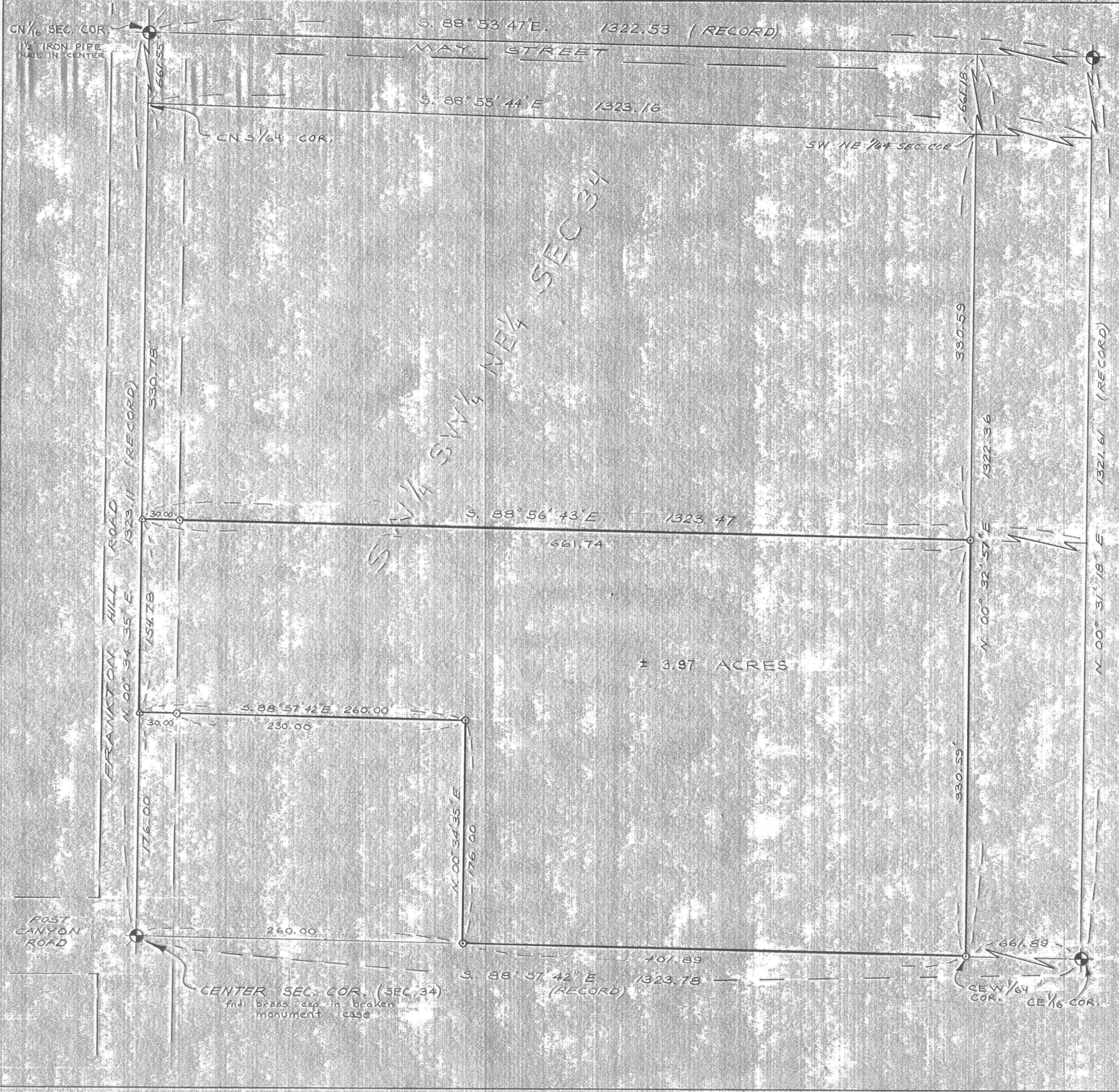

SW 1/4 SW 1/4 NE 1/4 SEC 34

± 3.97 ACRES

CN 1/6 SEC COR
1/2 IRON PIPE
NAIL IN CENTER

NE 1/6 SEC. COR.

CN 3/64 COR.

SW NE 1/64 SEC COR

FRANKTON HILL ROAD
N 00° 34' 35" E 1323.11 (RECORD)

POST
CANYON
ROAD

CENTER SEC. COR. (SEC. 34)
find brass cap in broken
monument case

CE W 1/64
COR. CE 1/6 COR.

S. 88° 53' 47" E. 1322.53 (RECORD)

MAY STREET

S. 88° 55' 44" E 1323.16

S. 88° 56' 43" E 1323.47

S. 88° 57' 42" E 260.00

S. 88° 57' 42" E 1323.78 (RECORD)

330.59

1322.36

1321.61 (RECORD)

330.59

N 00° 32' 57" E

N 00° 31' 18" E

530.78

30.00

154.78

30.00

176.00

230.00

260.00

N 00° 34' 35" E

176.00

401.89

661.89