

BEARINGS BASED ON PRIOR SURVEY  
BY HOOD RIVER COUNTY - 8-7-68  
(SOLAR OBSERVATION)

TRACT 1	
ORCHARD	36.6 AC.
NON ORCHARD	18.0 AC.
TOTAL 54.6 ACRES	
TRACT 2	
ORCHARD	29.2 AC.
NON ORCHARD	8.0 AC.
TOTAL 37.2 ACRES	
TRACT 3	
ORCHARD	16.7 AC.
NON ORCHARD	6.3 AC.
TOTAL 23.0 ACRES	

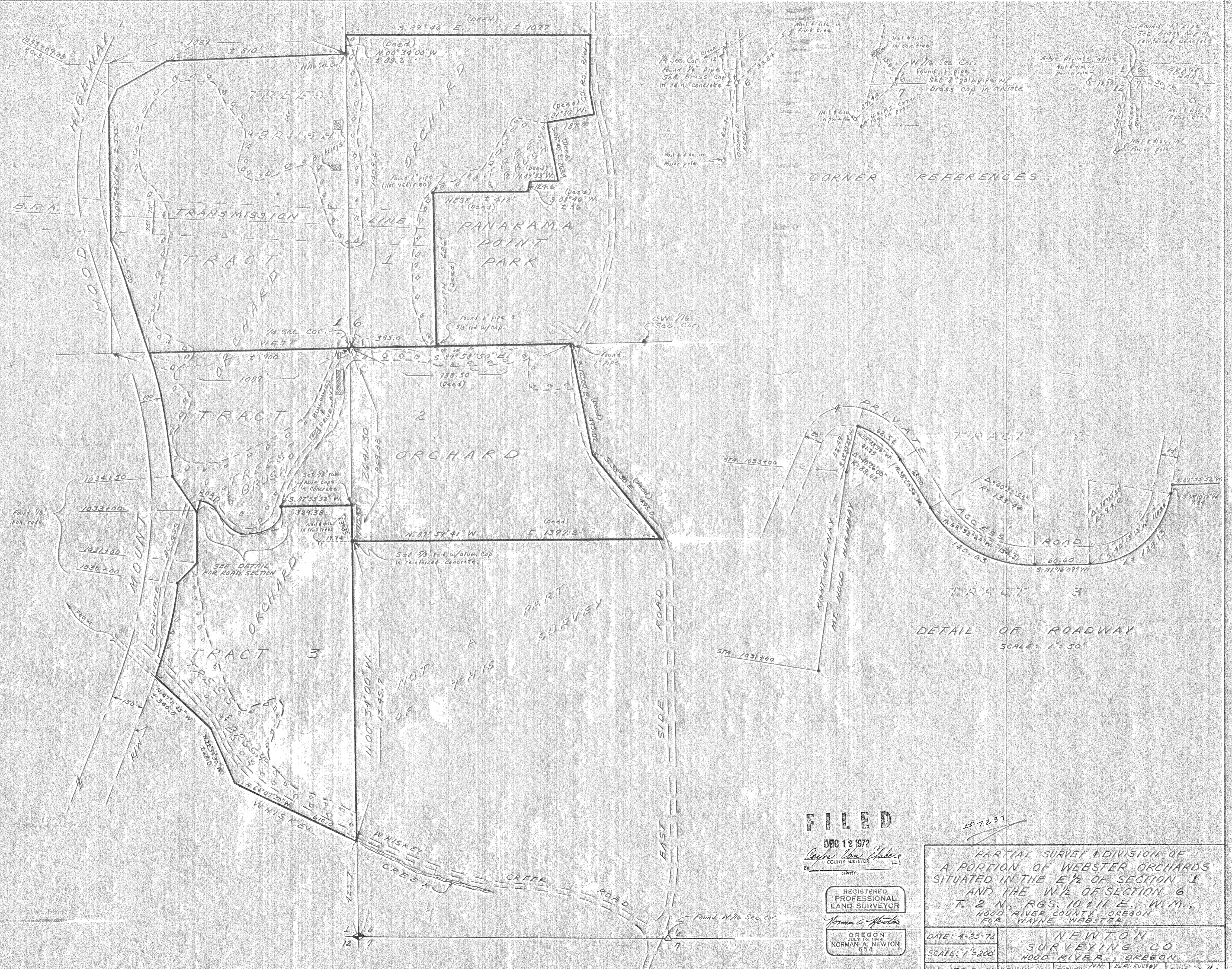

CORNER REFERENCES

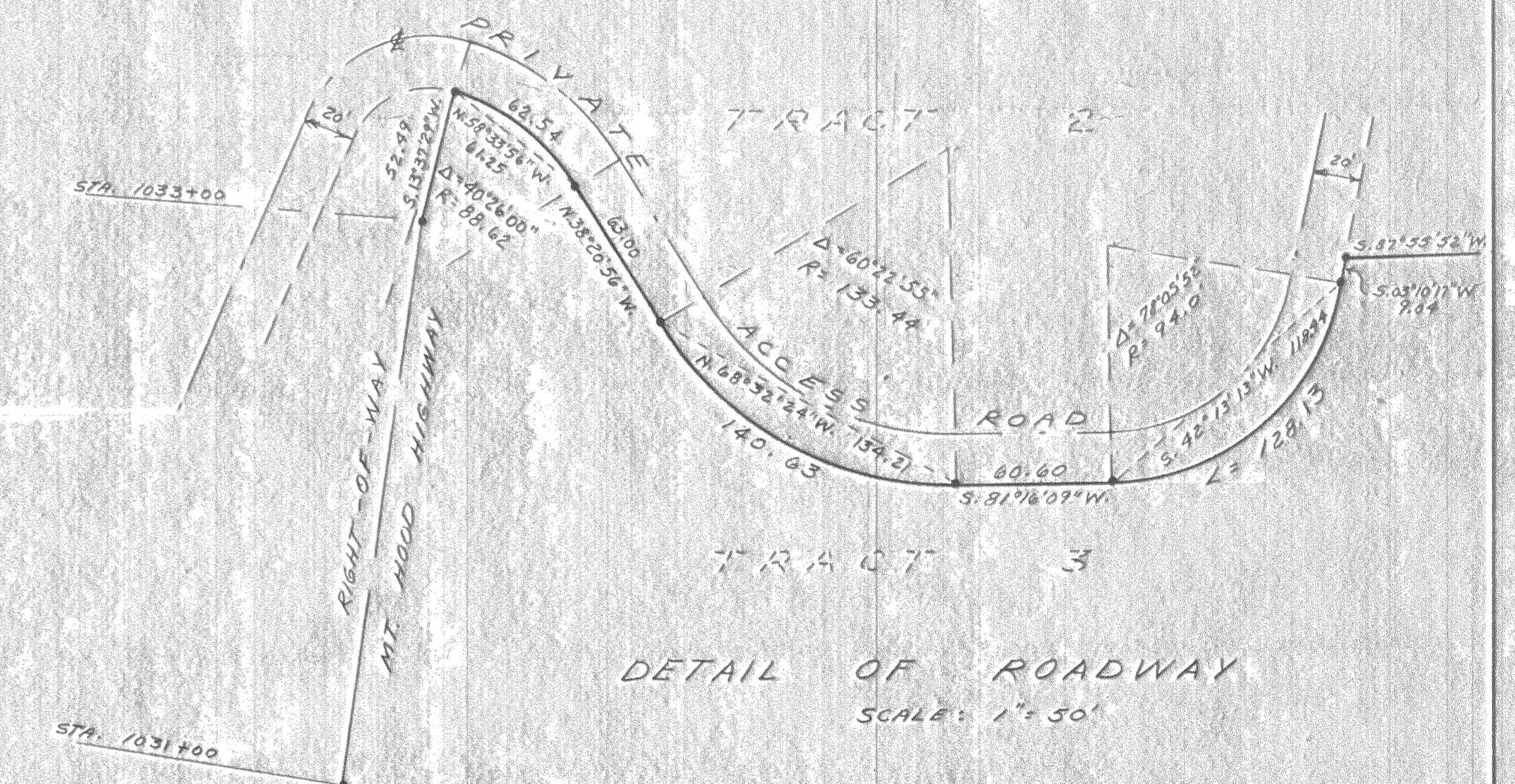

**FILED**

DEC 12 1972  
Carter Van Claben  
COUNTY SURVEYOR  
DEPUTY

REGISTERED  
PROFESSIONAL  
LAND SURVEYOR  
Norman A. Newton  
OREGON  
NORMAN A. NEWTON  
654

PARTIAL SURVEY & DIVISION OF A PORTION OF WEBSTER ORCHARDS SITUATED IN THE E 1/2 OF SECTION 1 AND THE W 1/2 OF SECTION 6 T. 2 N., RGS. 10 & 11 E., W. M., HOOD RIVER COUNTY, OREGON FOR WAYNE WEBSTER	
DATE: 4-25-72	NEWTON SURVEYING CO. HOOD RIVER, OREGON
SCALE: 1"=200'	
W.O. 1035-P8-72	DRAWN: NAN SURVEY: DM-RC M.E. Co. 8-7-68 CHD: JH

7-639 \* 7237  
7-640