

7219

PINE STREET

60'

I, Richard A. King, the within registered surveyor, hereby certify that, except as shown on this plat, there are no visible or known easements, encroachments or overlaps upon these surveyed premises, and that, except as shown on this plat, none of the improvements located on these surveyed premises encroach upon adjacent land, the said surveyed premises being described as below.

Richard A. King

12th STREET

30'

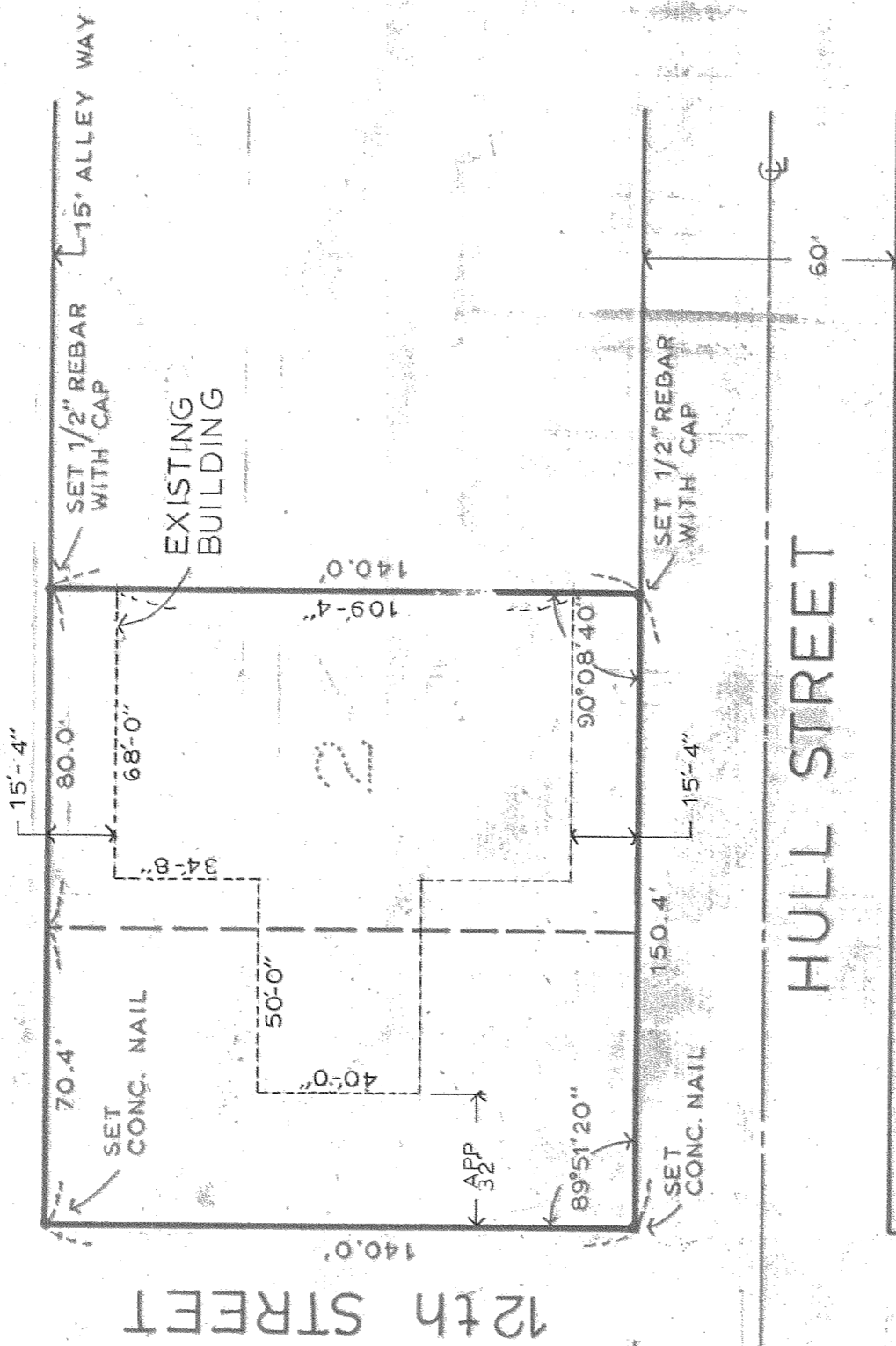

HULL STREET

60'

SUBDIVISION

WEST 1/4 CORNER
SEC. 36, T3N R10E, WM

389' PLAT DIST

FILED

JUN 1 1972

Carol Ann Claberg
COUNTY SURVEYOR

DEPUTY

PLAT OF SMITH'S AUTOCENTER
INC PROP

LOTS 1 & 2 - BLOCK 9
HULL'S SUBDIVISION

DATE: 10 MAY 72 JOB NO. _____

SCALE: 1" = 40.0' FILE NO. _____

DRAWING: NARD SHEET 1 OF 11

REGISTERED
PROFESSIONAL
LAND SURVEYOR

Richard A. King

OREGON
JAN. 1, 1948
RICHARD A. KING
98

7219

8-582