

FILED
APR 18 1972
Carole Ann Elberg
COUNTY CLERK
HOOD RIVER

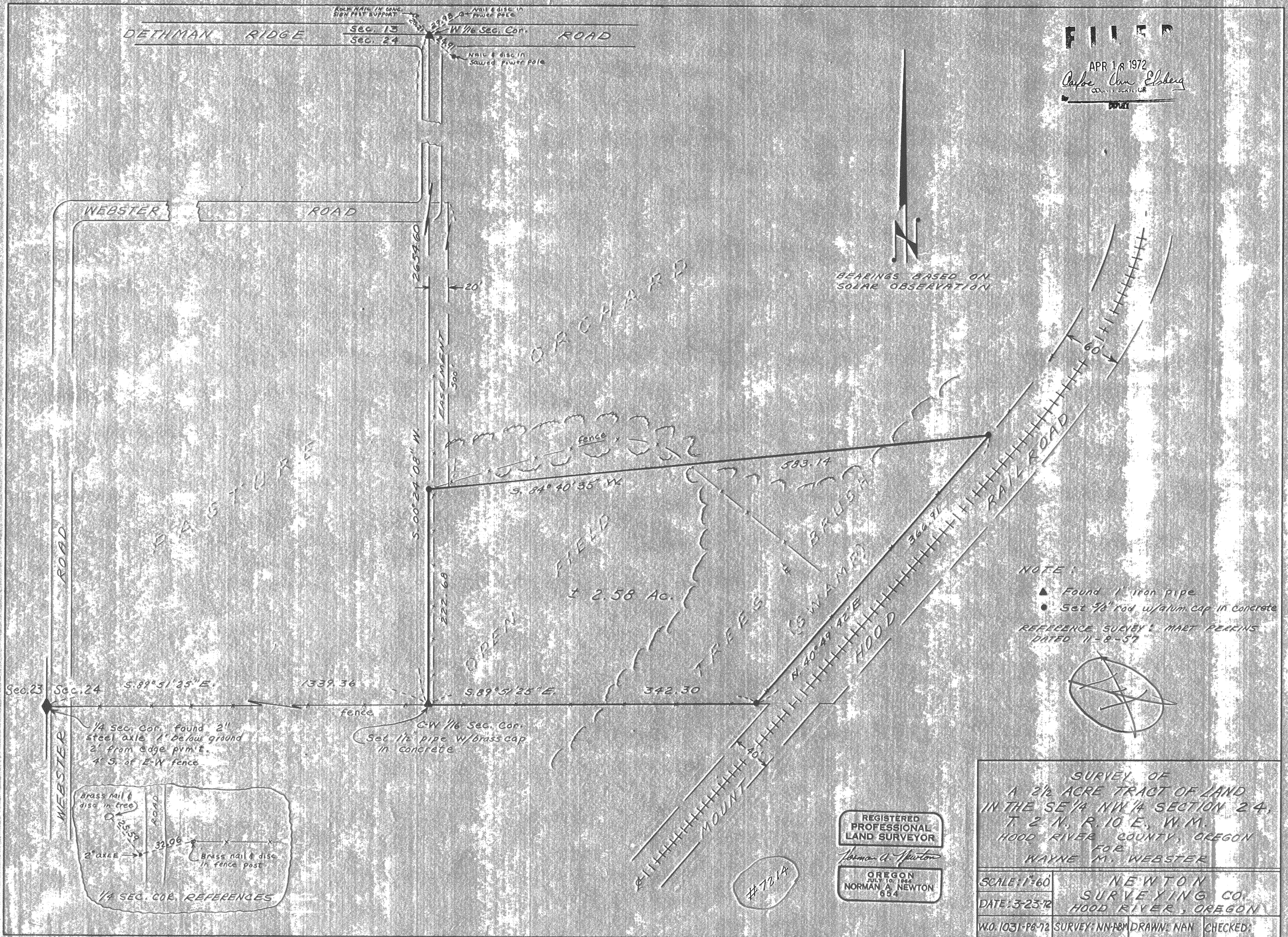

NOTE:
 ▲ Found 1" iron pipe
 ● Set 1/2" rod w/alum. cap in concrete
 REFERENCE SURVEY: MART PERKINS
 DATED 11-8-57

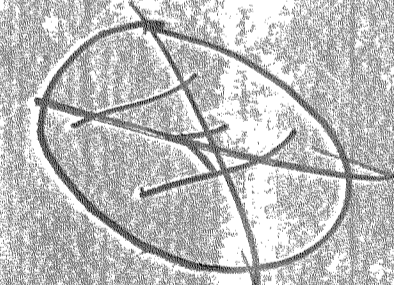

REGISTERED
PROFESSIONAL
LAND SURVEYOR

Norman A. Newton

OREGON
NORMAN A. NEWTON
654

SURVEY OF
A 2 1/2 ACRE TRACT OF LAND
IN THE SE 1/4 NW 1/4 SECTION 24,
T 2 N, R 10 E, W 1 M.
HOOD RIVER COUNTY, OREGON
FOR
WAYNE M. WEBSTER

SCALE: 1"=60'
DATE: 3-23-72
NEWTON
SURVEYING CO.
HOOD RIVER, OREGON

W.O. 1031-P6-72 SURVEY: NN-P8-72 DRAWN: NAN CHECKED: