

BEARING BASED ON
TENNESON SURVEY
4175

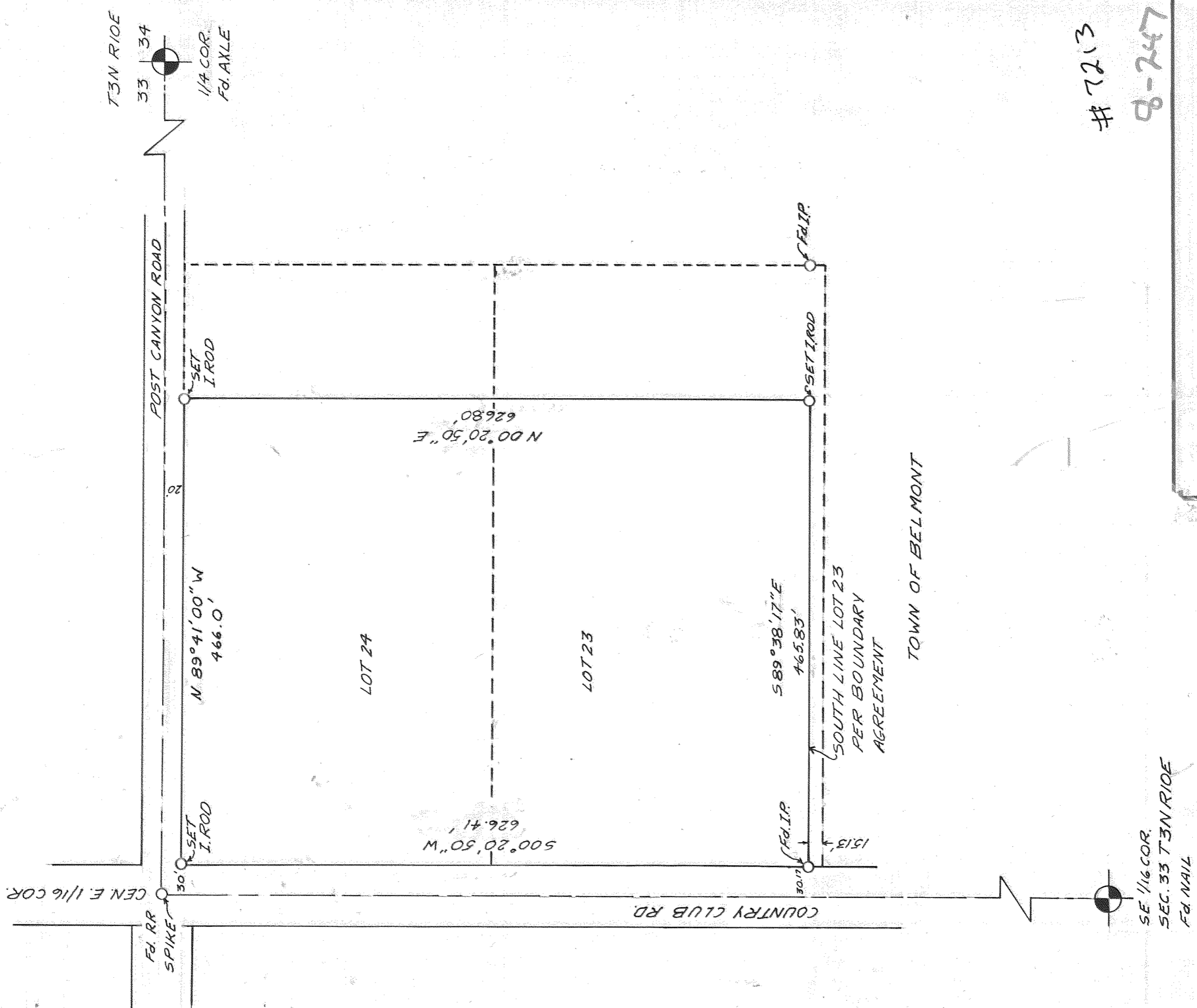

TOWN OF BELMONT

7213
8-747

FILED

APR 18 1972

Carver Van Elsberg
COUNTY CLERK

REGISTERED
PROFESSIONAL
LAND SURVEYOR

Richard A. King

OREGON
JAN. 1945
RICHARD A. KING
98

SURVEY FOR
RALPH CLAFLIN

DATE: 3/20/72	JOB NO. _____
SCALE: 1" = 100'	FILE NO. _____
DRAWING: WCB	SHEET 1 OF 1