

Find 5/8" Rods as per T.E.C. survey (W.O. 3631-67)

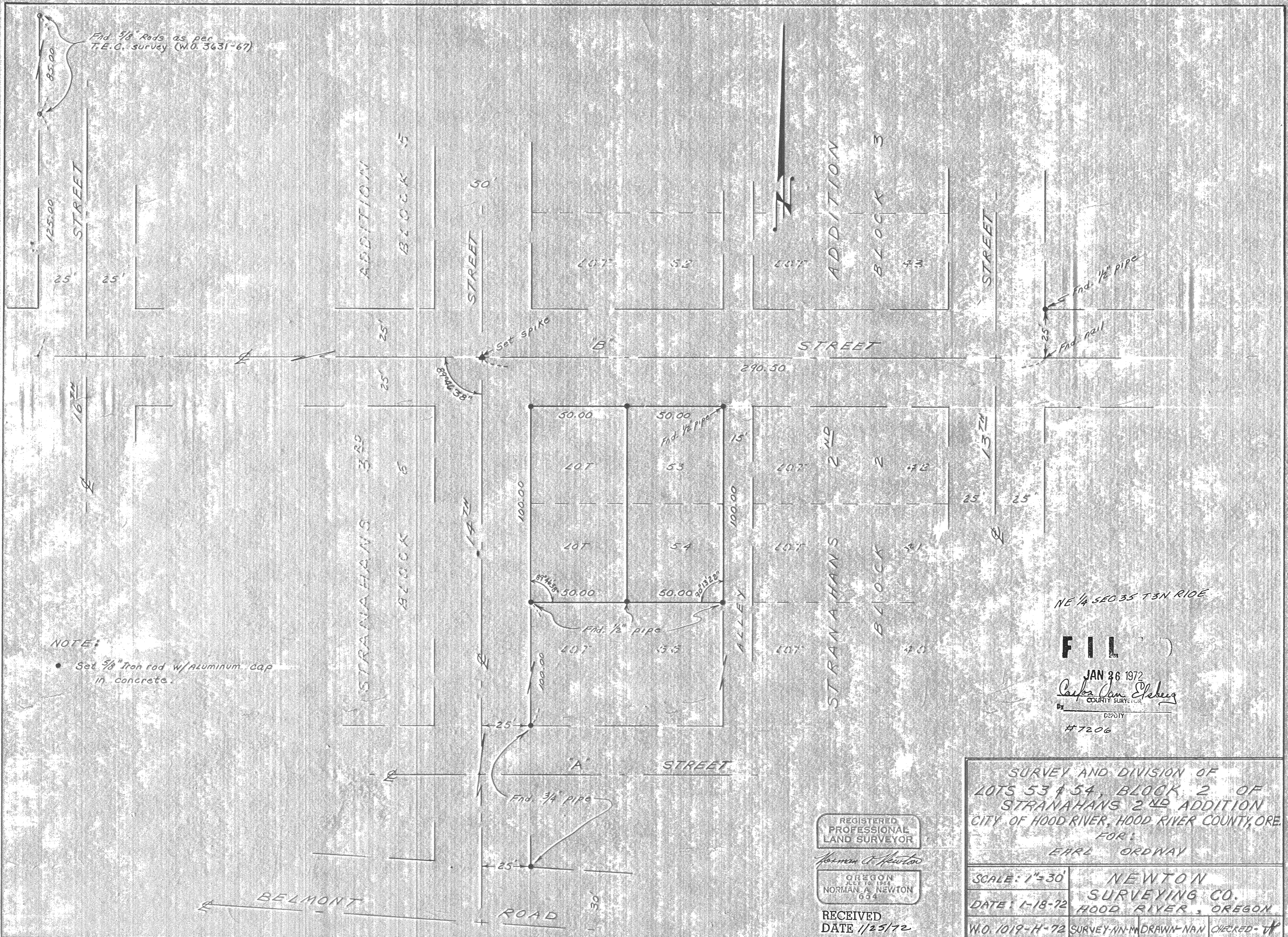

NOTE:  
 • Set 5/8" Iron rod w/ Aluminum cap in concrete.

NE 1/4 SEC 35 T3N R10E

**FIL**  
 JAN 26 1972  
*Carla Jan Elberg*  
 COUNTY SURVEYOR  
 DEPUTY  
 #7206

REGISTERED PROFESSIONAL LAND SURVEYOR  
*Norman A. Newton*  
 OREGON  
 ALL TO 1958  
 NORMAN A. NEWTON  
 634  
 RECEIVED  
 DATE 1/25/72

SURVEY AND DIVISION OF  
 LOTS 53 & 54, BLOCK 2 OF  
 STRANAHANS 2ND ADDITION  
 CITY OF HOOD RIVER, HOOD RIVER COUNTY, ORE.  
 FOR:  
 EARL ORDWAY

SCALE: 1"=30'  
 DATE: 1-18-72  
 W.O. 1019-H-72

NEWTON SURVEYING CO.  
 HOOD RIVER, OREGON  
 SURVEY-NN-M DRAWN-NAN CHECKED-HP

#7206 10-103