

16 EAST 684' (Record)
 12 17 T2N, R.8E

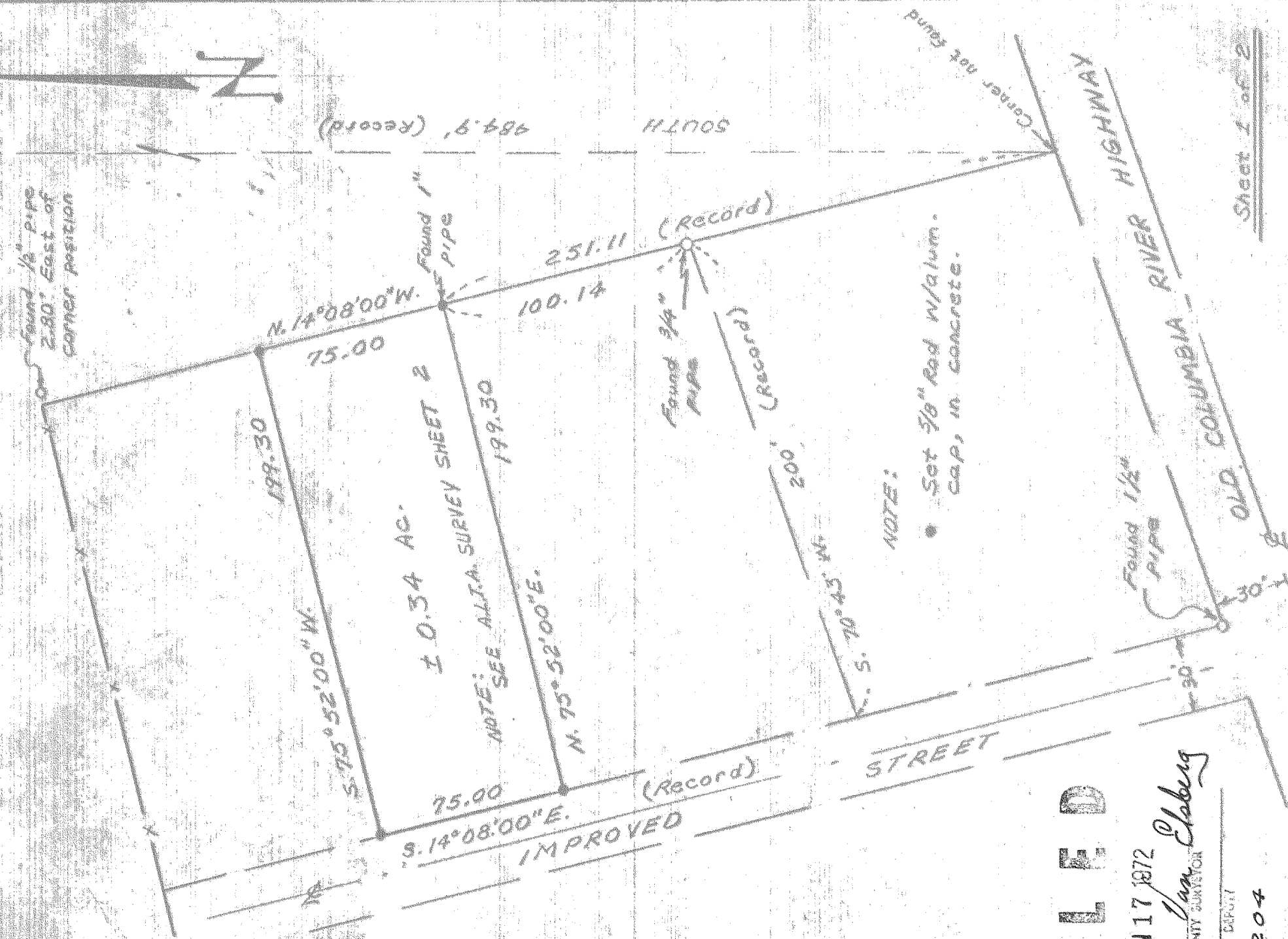

Found 1/2" pipe
 2.80' East of
 corner position

1.034 AC.
 NOTE: SEE ALTA SURVEY SHEET 2

NOTE:
 • Set 3/8" Rod w/alum.
 cap, in concrete.

F I L E D

JAN 17 1972
 Payne Van Elsberg
 COUNTY SURVEYOR

7204

Sheet 1 of 2

FOR: UNITED STATES NATIONAL BANK
 REF:

REGISTERED
 PROFESSIONAL
 LAND SURVEYOR
 Norman A. Newton
 OREGON
 JULY 18, 1966
 NORMAN A. NEWTON
 654

| | |
|----------------|---|
| DRAWN: MAN | SURVEY OF A DESCRIPTIVE PARCEL OF LAND SITUATED IN THE NW 1/4 OF SECTION 7, T. 2 N., R. 8 E., W. 1/4 M. HOOD RIVER COUNTY, ORE. |
| DATE: 1-4-72 | |
| SCALE: 1"=50' | |
| WD. 1017-CL-71 | NEWTON SURVEYING CO. HOOD RIVER, ORE. |

RECEIVED
 DATE 1/17/72

7204

6-597