

PLAT OF STRANAHAN'S THIRD ADDITION TO HOOD RIVER, OREGON.

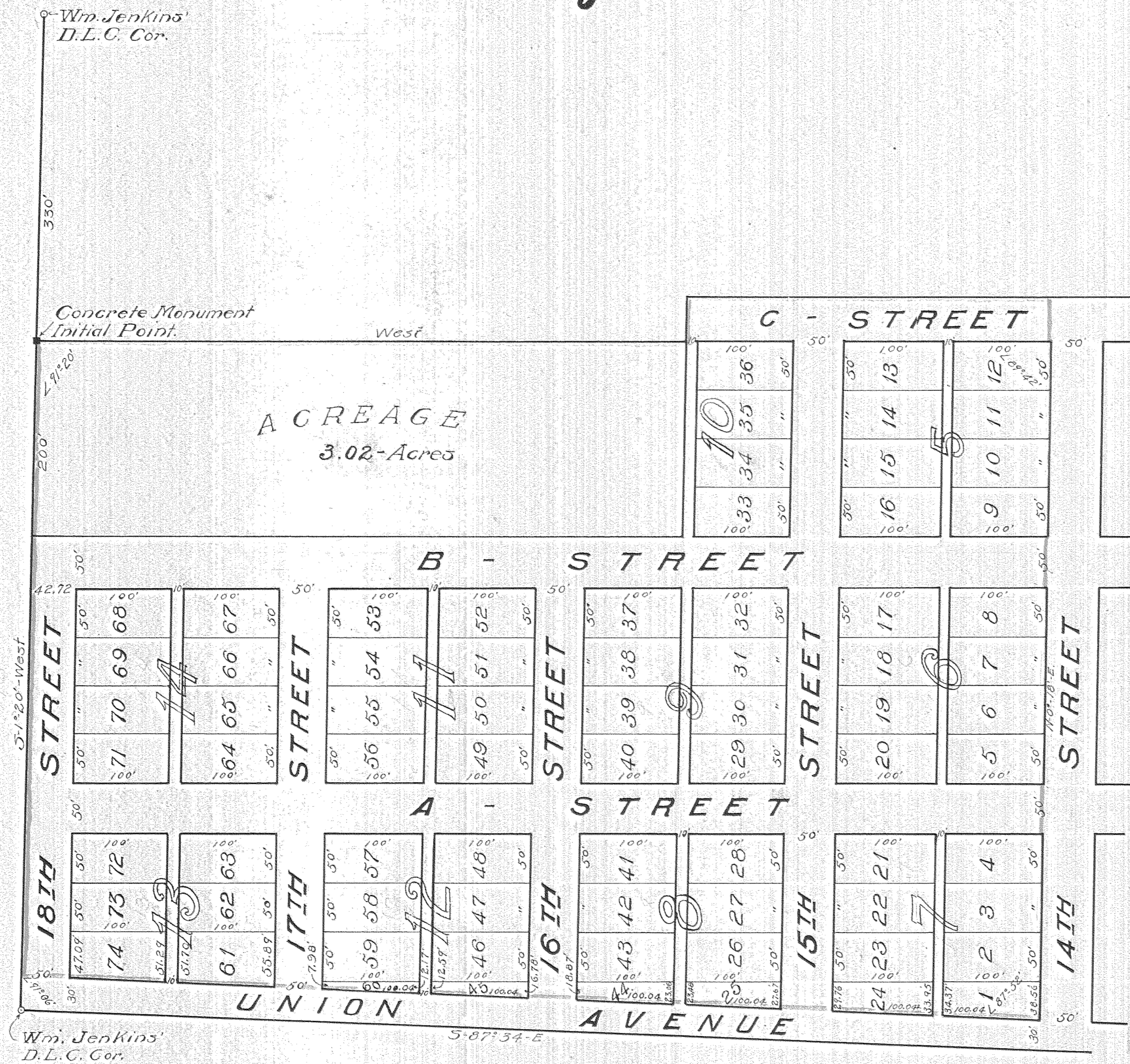

DEDICATION

We, the undersigned, do hereby certify that we are the owners of the following described land, to-wit: Beginning at the sunken stone monument set on the East line of the Jenkins D.L.C. #38. Tp.3 N. R.10 E. 330 ft. South of the reentrant corner on the East side of said claim. Thence; S. 1°-20' W. 645 ft. Thence; S. 87°-34' E. 1040.4 ft. Thence; N. 0°-18' E. 733.56 ft. Thence; West 370 ft. Thence; S. 1°-20' W. 45 ft. Thence West 658.22 ft. the point of beginning.

And that the annexed plat is a correct representation of same, and that we hereby dedicate to the public use forever the streets and alleys as shown thereon. Said piece of land to be here after known as Stranahan's 3rd Addition to Hood River, Ore.
 Owners: *Glenore C. Hamberg* and *Adelia A. Stranahan*
 Witnesses: *J. D. Tinsley* and *Adelia A. Stranahan*

ACKNOWLEDGEMENT

STATE OF OREGON }
 COUNTY OF HOOD RIVER } S.S.
 This is to certify that on the 21 day of Oct. A.D. 1909, personally appeared before me, the undersigned, a Notary Public, O.L. Stranahan and Adelia A. Stranahan, husband and wife know to me to be the identical persons named herein and who signed this plat of Stranahan's 3rd Addition to Hood River, Ore. and that they severally and jointly acknowledged to me that they executed the same, freely and voluntarily as their own act and deed.
 Witness my hand and seal this 21 day of Oct. A.D. 1909.

J. D. Tinsley
 Notary Public,
 for the State of Oregon.

SURVEYOR'S CERTIFICATE.

This is to certify that I have correctly surveyed and marked with proper monuments the land as represented, setting 1" x 10" pipes at the corners of each and every lot, and that I have placed a cement block 6" x 8" x 12", sunken and centered 330 ft. South of the re-entrant corner on the East side of the Jenkins D.L.C. #38, Tp.3 N. R.10 E. W.M. to indicate the initial point of the survey.

P.M. Morse
 Surveyor.
 Subscribed and sworn to before me this 20th day of Oct. A.D. 1909.
J.M. Schumelzer
 Notary Public,
 for the State of Oregon.

ASSESSOR'S APPROVAL

This is to certify that I am the duly appointed assessor for the county of Hood River, and that all taxes and assessments on the lands described have been paid. Therefore I hereby approve the same.
J. P. Luce
 County Assessor.

SURVEYOR'S CERTIFICATE

STATE OF OREGON }
 COUNTY OF HOOD RIVER } S.S.
 I, P.M. Morse, being first duly sworn do depose and say that I am a duly qualified surveyor and that I have correctly surveyed the following described piece of land, to-wit: Beginning at a point on the east line of the Jenkins D.L.C. #38 Tp.3 N. R.10 E. W.M. 330 feet south of the first reentrant corner on the east side of said claim; Thence south 1°-20' W. along claim line 645 feet; Thence S. 87°-34' E. 1040.4 feet; Thence N. 0°-18' E. 733.56 feet; Thence West 370 feet Thence S. 1°-20' W. 45 ft. Thence West 658.22 ft. to the point of beginning; And that I have placed a concrete block 6"x8"x12" sunken and centered at said point of beginning to mark the initial point of this survey.

P.M. Morse
 Surveyor.
 Subscribed and sworn to before me this 20th day of October A.D. 1909.
J.M. Schumelzer
 Notary Public
 for the State of Oregon.

APPROVAL OF CITY SURVEYOR.

This is to certify that I have examined the annexed plat and that the streets and alleys are laid out to conform to the adjoining plats.
P.M. Morse
 City Surveyor.

APPROVAL OF COUNTY COURT.

We the undersigned, properly appointed as the County Court of the City of Hood River have examined the annexed plat, and County Assessor having certified that taxes and assessments on the land described have all been paid; and the duly appointed City Surveyor, that the streets and alleys are laid out to conform with adjoining plats; and the name being proper and the streets and alleys dedicated to the public use without any restriction whatever do hereby approve the same.
R. M. Morse County Judge
J. M. Schumelzer " Com.
P. M. Morse " Com.

