

66842

PLAT OF PLOG-DAVIS ADDITION TO ODELL OREGON

SCALE 1 in = 100 ft.

FEB. 14, 1946

State of Oregon }
County of Hood River } ss:
Filed for record

Section 26 T.2.N. R. 10.E.W.M.

3/10 PM

FEB 25 1946

Unmated Page

101 37 of Deeds
M. J. Yarnett
County Clerk

Deputy

State of Oregon)
County of Hood River)

This is to certify that on this 25th day of February 1946 before me the undersigned, a notary public in and for said county and state, personally appeared Geo. Chamberlin the owner to me personally known and who signed and executed the within plat and acknowledged to me that he executed the same freely and voluntarily as of his own free act and deed.

Witness my hand and seal this 25th day of February 1946.

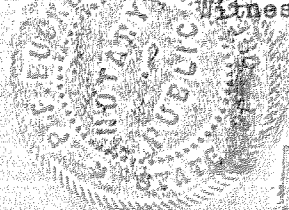

Geo. Chamberlin
Notary Public for Oregon
My commission expires March 24, 1947.

DESCRIPTION AND DEDICATION

This to certify that I, Bertha L. Chamberlin, and Geo. Chamberlin, husband, are the owners of the following described tract of land to wit: beginning at the West 1/4 Corner of Sec. 26, T.2.N. R.10.E.W.M. Thence East 786.5 ft. along the 1/4 Sec. line to the west line of the 1st Add. to Odell, a duly dedicated subdivision to the Town of Odell, Oregon. Thence North 412.5 ft. along the west line of the said subdivision to a point in the center of Secondary Highway #282; thence N89°32'W 756.9 ft. along the center of said right of way line to an iron pipe; thence S4°21'W 414.7 ft. more or less to the place of beginning. Containing 7.38 Acres. Also that I have subdivided said tract of land into lots as shown on the accompanying plat, and that said plat is a correct representation of said tract and the subdivision thereof.

Dated Feb. 25 1946

Witnesses:

Bertha L. Chamberlin
Virginia Canale
Estes Swinton
Geo Chamberlin

ACKNOWLEDGMENT

State of Oregon }
County of Hood River } ss

This to certify that on this 25th day of Feb. 1946, before me the undersigned, a notary public in and for said county and state, personally appeared Bertha L. Chamberlin, owner, to me personally known, and who signed and executed the within plat, and acknowledged to me that she executed the same freely and voluntarily as her own free act and deed.

Witness my hand and seal this 25th day of Feb. 1946.

Geo. Chamberlin
Notary Public for the State of Oregon
My commission expires March 24-1947

State of Oregon }
County of Hood River } ss

I, C. M. Hurlburt, County Surveyor of Hood River County, Oregon, do hereby certify that I have carefully surveyed the lands covered by the "Plog-Davis Addition to Odell, Oregon," as shown on the accompanying plat, and that the courses and distances, acreage and lot dimensions as shown on the said plat are correct to the best of my knowledge and belief.

Witness my hand this 14th day of Feb 1946.

C. M. Hurlburt
County Surveyor

This to certify that the taxes and assessments on the above described tract of land have been paid Dated Feb. 25, 1946

J. H. Shedrake
County Sheriff

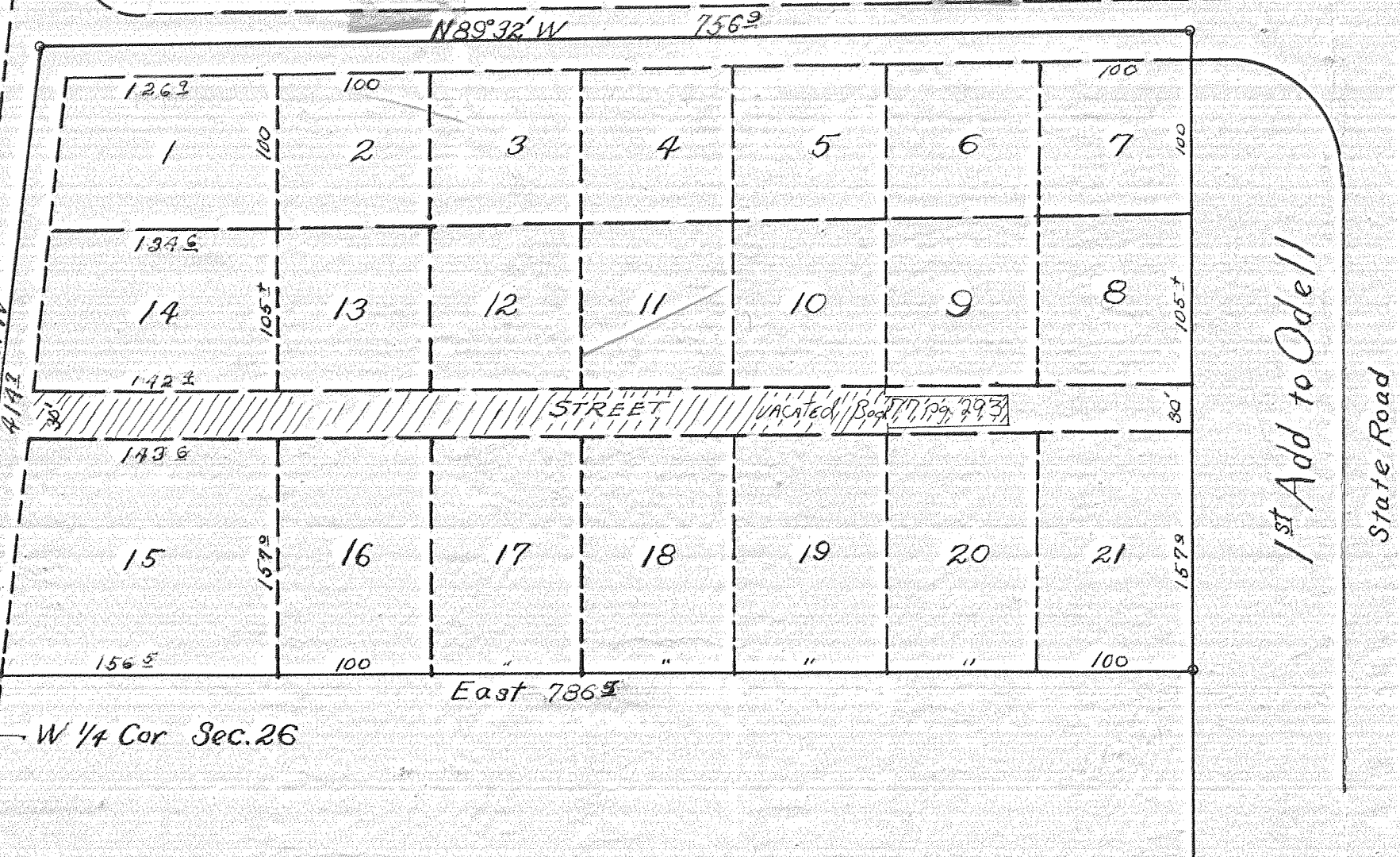

We, the undersigned, the Court of Hood River County, Oregon, do hereby approve the above plat of the "Plog-Davis Addition to Odell, Oregon."

[Signature] Judge
Rev. A. A. [Signature] Commissioner
[Signature] Commissioner

Approved this 25th day of February 1946

Edward Poivier
County Assessor of Hood River County