

PLAT
 OF BLOCK 2 OF PLEASANTVIEW-ADDITION-TO-HOOD-RIVER
 OREGON-A-D-1903.

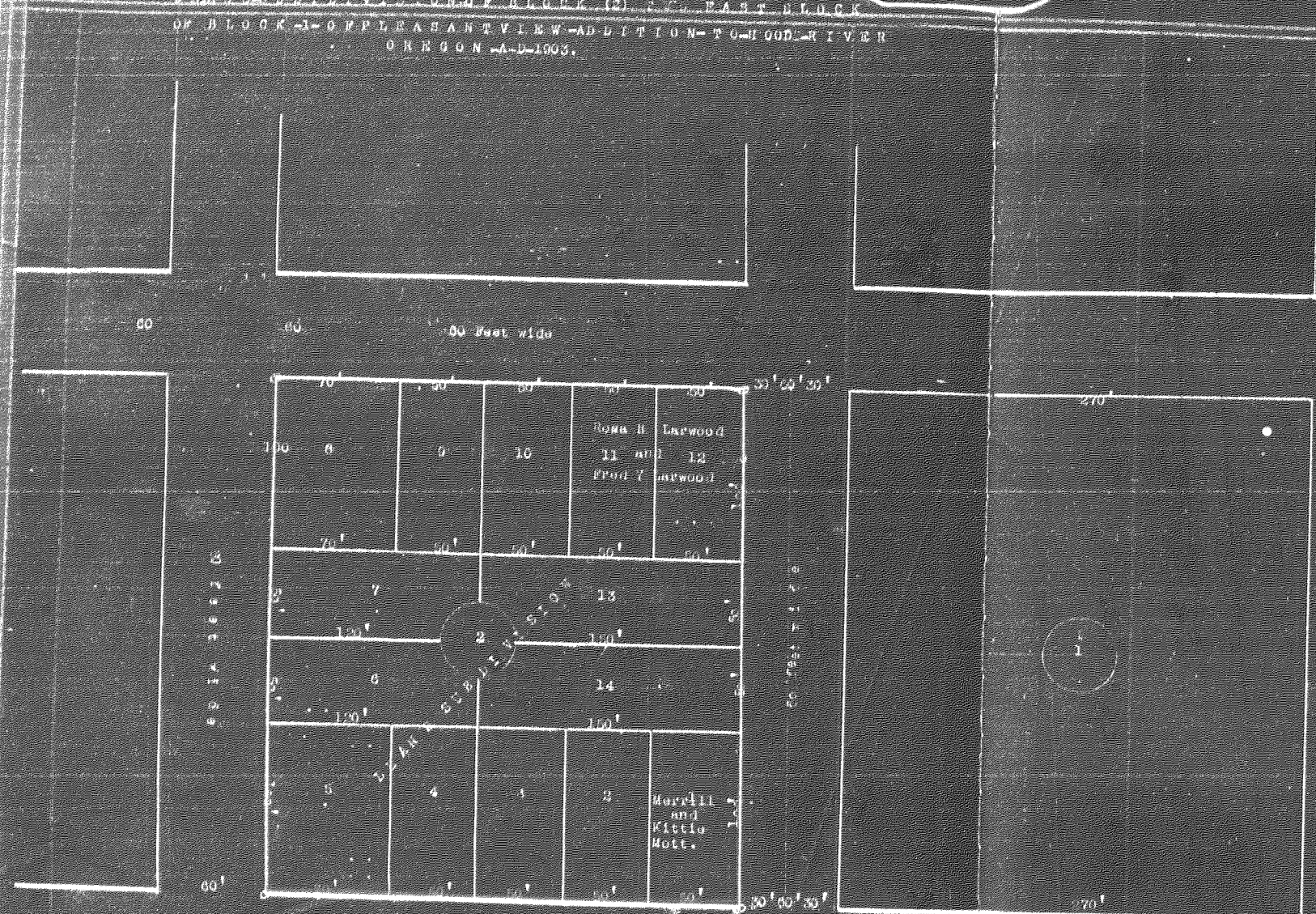

Scale 60 feet 1 Inch

60 Feet Wide

John P. Baker

Legend
 1. The land Platted consists of the whole of the East 270 feet by 300 feet of Block 2 of Pleasantview.
 2. Block and lot lines run $6^{\circ} 30' 5''$ and $3^{\circ} 02' 32''$ and $11^{\circ} 0' 5' 6''$ and $3^{\circ} 0' 3''$.
 3. The lot corners are marked by wood stakes at points indicated by X the Block corners marked by Iron Gas pipe $1/2$ in dia set 2 feet long, 3 feet in ground.
 4. The part platted is bounded by lines Surveyor's Certificate State of Oregon
 188
 County of Wasco, (

This is to certify that I have carefully surveyed the land covered by this Plat, the East 270 feet of Block 2 Pleasantview, surveyed and subdivided said land into 14 lots, having reference to the original survey of the Plat of Pleasantview, setting $1/2$ in Iron gas pipe at the points marked on said Plat 3 and setting wooden stakes at points marked on said Plat X, that the courses and distances marked on said plat are, and the whole survey of said land is correct to the best of my knowledge and belief, and that said Survey was made to the best of my ability on the 13th day of Aug A.D. 1903.

Witness my hand and seal this 23th day of Sept 1903.
 John Leland Henderson
 Surveyor and Notary Public
 for the State of Oregon.

Approved by the City Council of Hood River, this 7th day of October A.D. 1903.
 T. H. Coon Mayor.

Attest
 J. R. Nickelson City Recorder.

Filed for record October 13th 1903.
 A. B. Lake Clerk
 BY S. Bolton deputy.