

PLAT OF HOOVER ADDITION

SITUATED IN THE S.W. 1/4 S.W. 1/4 SECTION 34
TOWNSHIP 3 NORTH, RANGE 10 EAST, W.M.
HOOD RIVER COUNTY, OREGON

SCALE - 1" = 100'

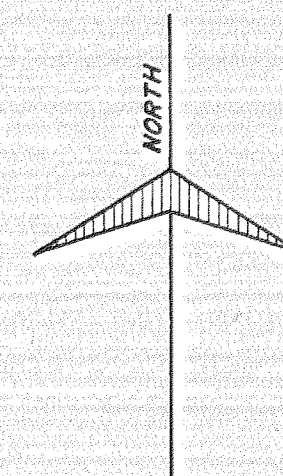

BEARINGS BASED ON
OREGON COORDINATE
SYSTEM NORTH ZONE
GRID

JAN 3 2 1973
K. W. Kirby
V. Johnson

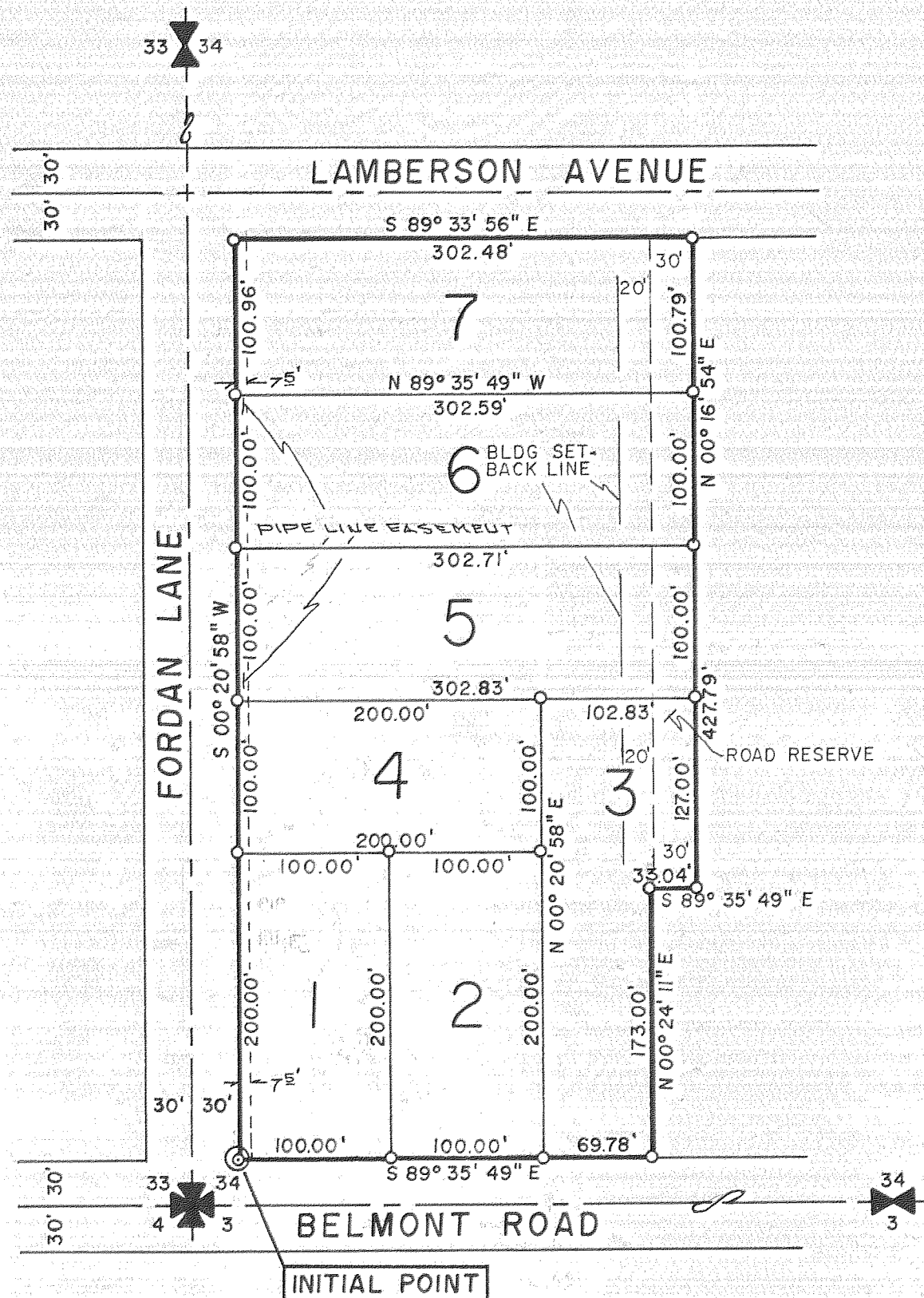

SURVEYOR'S CERTIFICATE

I, Anthony C. Klein, Registered Professional Land Surveyor for the State of Oregon, being first duly sworn, depose and say that I have correctly surveyed and marked with legal monuments the land represented on the annexed plat of HOOVER ADDITION in Hood River County, Oregon, that an iron pipe 2 inches in diameter was set at the initial point, said initial point being South 89° 35' 49" East along the South line of Section 34 Township 3 North, Range 10 East, W.M., 30.00 feet and North 0° 20' 58" East 30.00 feet from the South West Section Corner of said Section 34 said point further being on the Northerly right-of-way of Belmont Road, and that the property is a portion of Lot 14, Town of Belmont, described as follows:

Beginning at the aforesaid initial point, said point being North 0° 20' 58" East 15.00 feet from the South West corner of said Lot 14 and also being the intersection of the northerly right-of-way of Belmont Road with the easterly right-of-way of Fordan Lane; thence North 0° 20' 58" East following the easterly right-of-way of Fordan Lane, 600.96 feet to the North West corner of said Lot 14; thence South 89° 33' 56" East following the northerly line of said Lot 14, 302.48 feet to the North East corner of said Lot 14; thence South 0° 16' 54" West following the easterly line of said Lot 14, 427.79 feet; thence North 89° 35' 49" West 33.04 feet; thence South 0° 24' 11" West, 173.00 feet to the northerly right-of-way of Belmont Road; thence North 89° 35' 49" West following the northerly right-of-way of Belmont Road, 269.78 feet to the point of beginning.

DEDICATION

We, Harold P. and Esther P. Hoover, husband and wife, Jack W. and Joline Franklin, husband and wife, Clifford J. and Geraldine Hall, husband and wife, Joel L. and Susie Caldwell, husband and wife, and Anthony C. and Doris Marie Klein, husband and wife, as owners in fee simple and contract purchasers of the land shown on the annexed plat and more particularly described in the Surveyor's Certificate hereunto attached, hereby dedicate to the public forever all Parks, Streets and Easements shown on such plat and that we declare the annexed plat of HOOVER ADDITION to be a correct plat as located in Section 34, Township 3 North, Range 10 East, Willamette Meridian in Hood River County, Oregon.

Harold P. Hoover
HAROLD P. HOOVER
Esther P. Hoover
ESTHER P. HOOVER
Jack W. Franklin
JACK W. FRANKLIN
Joline Franklin
JOLINE FRANKLIN
Clifford J. Hall
CLIFFORD J. HALL
Geraldine Hall
GERALDINE HALL
Joel L. Caldwell
JOEL L. CALDWELL
Susie Caldwell
SUSIE CALDWELL
Anthony C. Klein
ANTHONY C. KLEIN
Doris Marie Klein
DORIS MARIE KLEIN

On this 16th day of November, 1972, before me appeared the above named persons, to me personally known and being duly sworn say that they did sign this instrument of their free and voluntary act.

REGISTERED
PROFESSIONAL
LAND SURVEYOR

Subscribed and Sworn before me this
31 day of October, 1972

Anthony C. Klein
OREGON
JULY 17, 1970
ANTHONY C. KLEIN
932

Marjorie E. Giel
Notary Public for the State of Oregon
My Commission expires May 4, 1975



Marjorie E. Giel
Notary Public for the State of Oregon
My Commission expires May 4, 1975

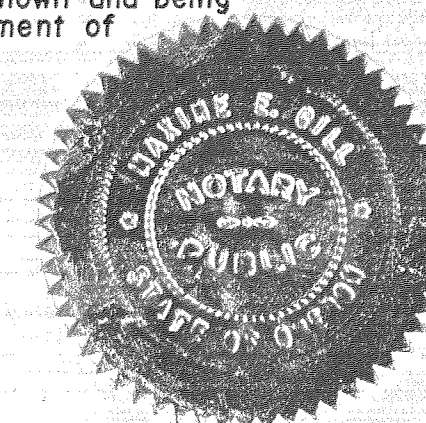

We Kenneth W. Kirby and D.E. Imbler, Director of Records and Assessments and Director of Budget and Finance and Tax Collector respectfully of Hood River County, Oregon, hereby certify that we have examined the annexed plat of HOOVER ADDITION in Hood River County, Oregon, and the name adopted for said plat is a proper name and not included in any other Subdivision in Hood River County and further certify that all assessments due thereon have been fully paid as required by law and we hereby approve said plat

D.E. Imbler
Hood River County Director of Budget
and Finance and Tax Collector

Kenneth W. Kirby
Hood River County Director of
Records and Assessments

Subscribed and sworn before me this
3 day of Jan, 1973

Harvey E. Crapper
Notary Public for the State of Oregon
My Commission expires 7-15-73



The annexed plat of HOOVER ADDITION was examined and approved this 14th day of DEC., 1972

J.C. Miller West Side Ice Fountain
Water District
James E. Boward Hood River County Sanitarian

Masami Asai
Farmers Irrigation District

The annexed plat of HOOVER ADDITION was examined and approved this 14th day of DEC., 1972

Carlos Van Elsburg
Hood River County Director of Public Works

The annexed plat of HOOVER ADDITION was examined and approved this 19th day of DEC., 1972

William H. Farrow
Hood River County Planning Commission

The annexed plat of HOOVER ADDITION was examined and approved this 20th day of DEC., 1972 by the Hood River County Board of Commissioners

Robert L. ... Commissioner
James ... Commissioner
James ... Commissioner
James ... Commissioner
James ... Commissioner