

FILED
APR 3 1966
K. H. Kirby
T. Stovall

PLAT OF FOXLEY SUBDIVISION

HOOD RIVER COUNTY, OREGON

IN THE

S.W. QUARTER OF SECTION 35

TWP. 3 N., RANGE 10 E., W.M.

SCALE 1"=100.0'

The plat of Foxley Subdivision was examined and approved this 30th day of MAY, 1966.

William H. Furrer
Chairman, County of Hood River
Planning Commission

The plat of Foxley Subdivision was examined approved this 30th day of May, 1966, By The Hood River County Board of Commissioners.

[Signature]
Commissioner
Clarence T. Amoth
Commissioner
James Bergquist
Commissioner

Jan C. Kurland
Commissioner
Gerry Parton
Commissioner

CORPORATE ACKNOWLEDGEMENT

On this 2nd day of June, 1966, before me appeared

H.C. Saalfeld, to me personally known, who being duly sworn, did say that he, the said H.C. Saalfeld, is the Director of Veterans Affairs for the State of Oregon and that he is duly authorized to execute the above instrument and that the signature affixed to the foregoing instrument is that of the said Director of Veterans Affairs, State of Oregon, and that said instrument was signed and sealed on behalf of the Department of Veterans Affairs, State of Oregon, by authority vested in the Director of Veterans Affairs and that he acknowledged said instrument to be its voluntary act and deed.

By H.C. Saalfeld
H.C. Saalfeld, Director
Notary Public for the State of Oregon
My commission expires 6/1/67

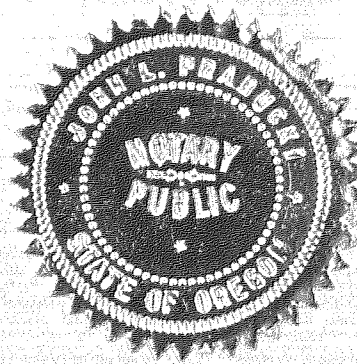

The plat of Foxley Subdivision was examined and approved this 6 day of March, 1968

A.E. Irish Pres.
Farmers Irrigation District

We, Kenneth W. Kirby and Rupert L. Gillmouthe, Director of Records and Assessments and Sheriff, respectively of Hood River County, Oregon, hereby certify that we have examined the plat of Foxley Subdivision in Hood River County, Oregon and the name adopted for said plat is a proper name and not included in any other Subdivision in Hood River County and further certify that all assessments due thereon have been fully paid as required by law and we hereby approve said plat.

Kenneth W. Kirby
Hood River County Director of
Records and Assessments
Rupert L. Gillmouthe
Hood River County Sheriff

Subscribed and sworn before me this 7 day of June, 1966.

Earl R. Jones
Notary Public for the State of Oregon
My commission expires 9-6-1969

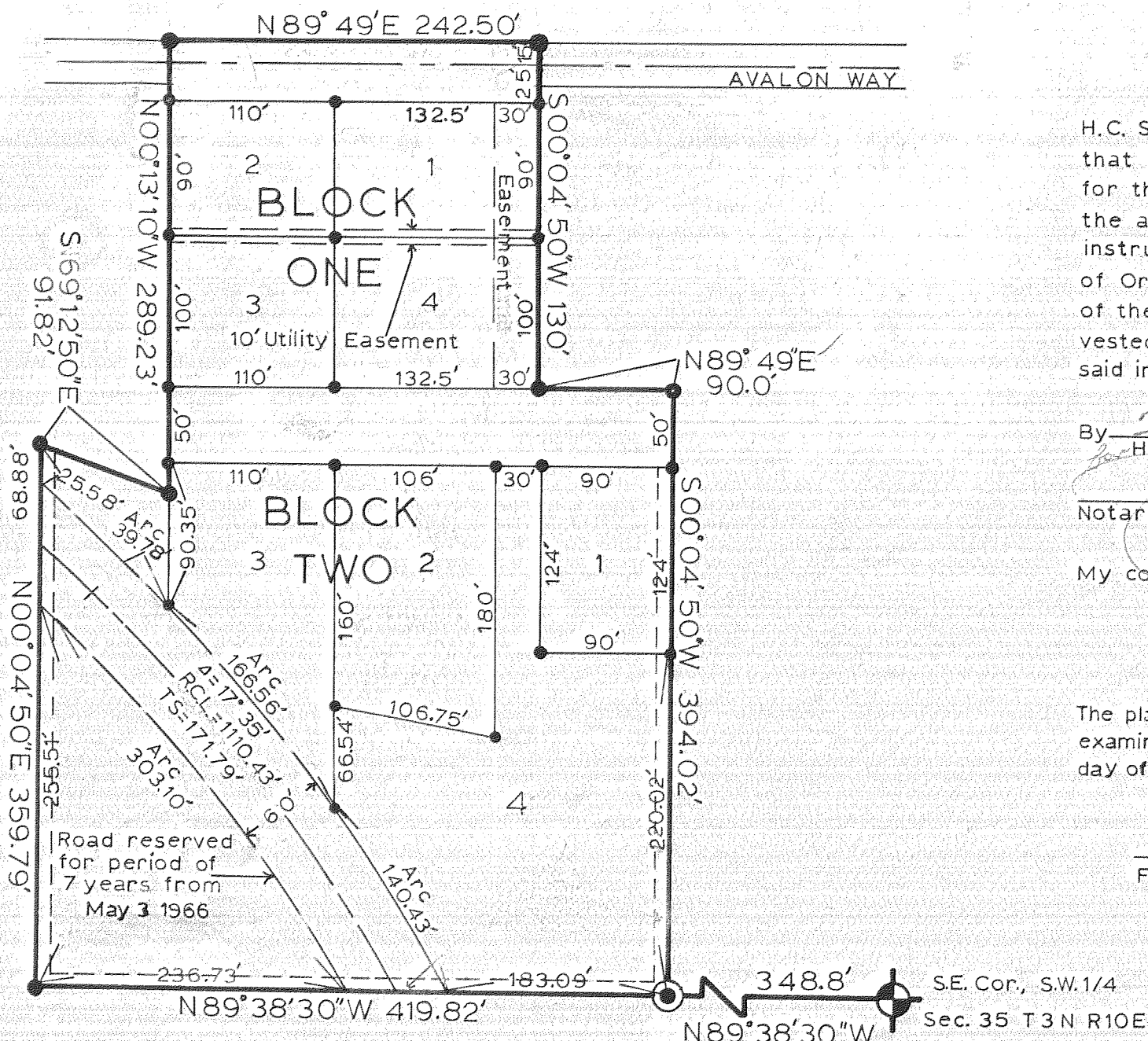
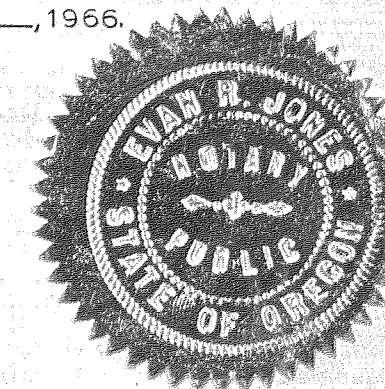

DEDICATION

We, William E. Foxley and Florence E. Foxley, husband and wife, & the State of Oregon, by and through the Director of Veterans Affairs, as owners in fee simple of the land shown on the plat and more particularly described in the engineers certificate hereunto attached, hereby dedicate to the public forever all parks, streets and easements shown on such plat and that we declare the plat of Foxley Subdivision to be a correct plat as located in Section 35, Township 3 North, Range 10 East of the Willamette Meridian in Hood River County, Oregon.

William E. Foxley
William E. Foxley
Florence E. Foxley
Florence E. Foxley
H.C. Saalfeld
for Director of Veterans Affairs
H.C. Saalfeld

ACKNOWLEDGEMENT

On this 8th day of June, 1966, before me a Notary Public for the State of Oregon, personally appeared William E. Foxley and Florence E. Foxley, husband and wife, known to me, who first being duly sworn, say that they did sign this instrument of their free and voluntary act.

Senora Merritt
Notary Public for the State of Oregon
My Commission Expires 12/8/69

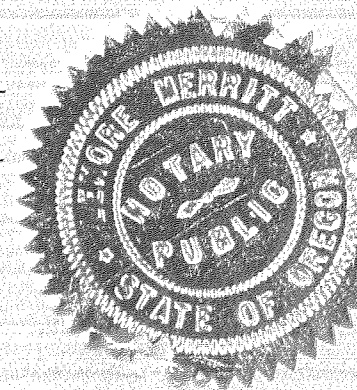

ENGINEERS CERTIFICATE

I, George A. Frey, registered professional engineer, for the State of Oregon, being first duly sworn, depose and say that I have correctly surveyed and marked with legal monument the land represented on the plat of Foxley Subdivision in Hood River County, Oregon, that a 1 1/2" x 36" galvanized iron pipe was set at the initial point, said initial point being 348.8 feet N89° 38' 30" W of the Southeast Corner on the Southwest quarter of Section 35, Township 3 North, Range 10 East of the Willamette Meridian that the property platted is described as follows:

Beginning at the aforesaid initial point, thence N89°38'30"W 419.82 feet, thence N00°04'50"E 359.79 feet, thence S69°12'50"E 91.82 feet, thence N00°13'10"W 289.23 feet, thence N89°49'E 242.50 feet, thence S00°04'50"W 130.0 feet, thence N89°49'E 90.0 feet, thence S00°04'50"W 394.02 feet to the point of beginning.

George A. Frey
Subscribed and sworn before me this 29 day of May, 1967.
Harvey E. Grandle
Notary Public for the State of Oregon
My commission expires Jan 15, 1971

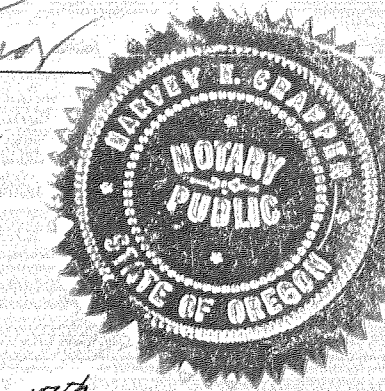

The plat of Foxley Subdivision was examined and approved this 17th day of April, 1967

Roger J. Stikhelm
Wasco County Surveyor