

DESCRIPTION AND DEDICATION

This is to certify that we, Arvid L. Raymond and Margaret E. Raymond, husband and wife; John Roscoe Down and Louise Nex Down, husband and wife; John S. Hoover and Clara E. Hoover, husband and wife; Donald R. Williams and Vivian O. Williams, husband and wife; Harry M. Crooks and Ruth E. Crooks, husband and wife; Arthur E. Edgerton and Alfey R. Edgerton, husband and wife; Roy L. Edmonds and Alida V. Edmonds, husband and wife; are the owners of the following described tract of land situated in the N.E. 1/4 of Sec. 35, T. 3 N., R. 10 E. W.M., viz.: all of Lot 12 of Adams Paradise Acreage, except those portions acquired for and now recognized as parts of city streets.

That we have subdivided said tract into Lots, Blocks and Streets, as shown on the accompanying plat, and that said plat is a correct representation of said tract and the subdivision thereof; and that said streets are dedicated to the Public forever.

Dated Dec. 23, 1947.

Witnesses:

John N. Mohr
Effe. B. Sturges

John Roscoe Down
Louise Nex Down
John S. Hoover
Clara E. Hoover
Donald R. Williams
Vivian O. Williams
Harry M. Crooks
Ruth E. Crooks
Arthur E. Edgerton
Alfey R. Edgerton
Roy L. Edmonds
Alida V. Edmonds
Arvid L. Raymond
Margaret E. Raymond

ACKNOWLEDGMENT

State of Oregon }
County of Hood River } ss.

This is to certify that on this 23 day of Dec., 1947 before me the undersigned, a Notary Public in and for said county and state, personally appeared John Roscoe Down and Louise Nex Down, husband and wife; John S. Hoover and Clara E. Hoover, husband and wife; Donald R. Williams and Vivian O. Williams, husband and wife; Harry M. Crooks and Ruth E. Crooks, husband and wife; Arthur E. Edgerton and Alfey R. Edgerton, husband and wife; Roy L. Edmonds and Alida V. Edmonds, husband and wife; Arvid L. Raymond and Margaret E. Raymond, husband and wife; to me personally known, and who signed and executed the within plat, and who acknowledged to me that they executed the same as their own free act and deed.

Witness my hand and notarial seal this 23 day of Dec., 1947.

John N. Mohr
Notary Public for Oregon
My Commission expires Aug. 1, 1949

State of Oregon }
County of Hood River } ss.

I, Edward Hobson, a licensed Engineer of the State of Oregon, do hereby certify that I have carefully surveyed the lands covered by the Fairview Addition to Hood River, Oregon, as shown on the accompanying plat, and that the Lot, Block and Street dimensions are correct to the best of my knowledge and belief.

Witness my hand this 1st day of December, 1947.

Edward Hobson

Edward Hobson
Oregon License Number 2061.

FAIRVIEW ADDITION
TO HOOD RIVER, OREGON
SCALE: 1 IN = 100 FT. DEC. 1, 1947

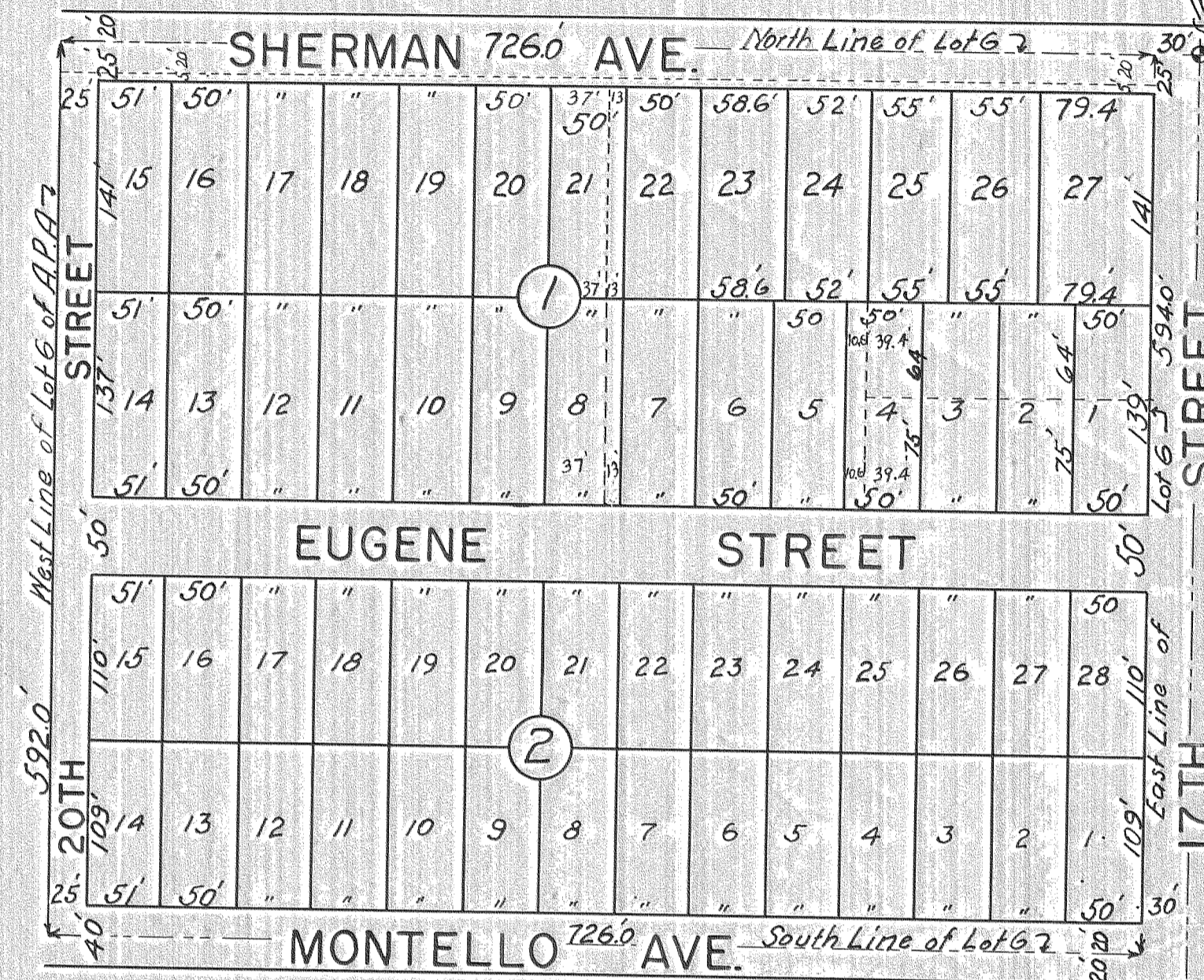

All Lot Corners are marked with iron pipes.

This is to certify that the taxes and assessments on the above described tract of land have been paid.

Robert L. Callaway
County Sheriff.

We, the undersigned, the Court of Hood River County, Oregon, do hereby approve the above plat of the Fairview Addition to Hood River, Oregon.

John H. Sheldrake Judge
R. W. Lewis Commissioner
H. W. Strickland Commissioner

We, the undersigned, the City Council of Hood River, Oregon, do hereby approve the above plat of the Fairview Addition to Hood River, Oregon.

J. Sawyer Mayor
W. M. Sylvestre Recorder

Approved by the County Assessor of Hood River Co.

Edward Coover
County Assessor

FILED

FEB 6 1948

W. Danner
COUNTY CLERK

BY _____ DEPUTY

DESCRIPTION AND DEDICATION

This is to certify that we, Arvid L. Raymond and Margaret E. Raymond, husband and wife; John S. Hoover and Clara E. Hoover, husband and wife; John Roscoe Down and Louise Nex Down, husband and wife; Donald R. Williams and Vivian O. Williams, husband and wife; Harry M. Crooks and Ruth E. Crooks, husband and wife; Arthur E. Edgerton and Alfey R. Edgerton, husband and wife; Roy L. Edmonds and Alida V. Edmonds, husband and wife; are the owners of the following described tract of land situated in the NE 1/4 of Sec. 35, T. 3 N., R. 10 E. W.M., viz.; all of Lot 12 of Adams Paradise Acreage, except those portions acquired for and now recognized as parts of city streets.

That we have subdivided said tract into Lots, Blocks and Streets, as shown on the accompanying plat, and that said plat is a correct representation of said tract and the subdivision thereof; and that said streets are dedicated to the Public forever.

Dated Dec. 23, 1947.

Witnesses:

John N. Mohr
Effie B. Trauauan

John Roscoe Down
Louise Nex Down
John S. Hoover
Clara E. Hoover
Donald R. Williams
Vivian O. Williams
Harry M. Crooks
Ruth E. Crooks
Arthur E. Edgerton
Alfey R. Edgerton
Roy L. Edmonds
Alida V. Edmonds
Arvid L. Raymond
Margaret E. Raymond

ACKNOWLEDGMENT

State of Oregon }
County of Hood River } ss.

This is to certify that on this 23 day of Dec., 1947 before me the undersigned, a Notary Public in and for said county and state personally appeared John Roscoe Down and Louise Nex Down, husband and wife; John S. Hoover and Clara E. Hoover, husband and wife; Donald R. Williams and Vivian O. Williams, husband and wife; Harry M. Crooks and Ruth E. Crooks, husband and wife; Arthur E. Edgerton and Alfey R. Edgerton, husband and wife; Roy L. Edmonds and Alida V. Edmonds, husband and wife; Arvid L. Raymond and Margaret E. Raymond, husband and wife, to me personally known, and who signed and executed the within plat, and who acknowledged to me that they executed the same as their own free act and deed.

Witness my hand and notarial seal this 23 day of Dec., 1947

John N. Mohr
Notary Public for Oregon
My Commission Expires Aug. 1, 1951



State of Oregon }
County of Hood River } ss.

I, Edward Hobson, a licensed Engineer of the State of Oregon, do hereby certify that I have carefully surveyed the lands covered by the Fairview Addition to Hood River, Oregon, as shown on the accompanying plat, and that the Lot, Block and Street dimensions are correct to the best of my knowledge and belief.

Witness my hand this 1st day of December, 1947.

Edward Hobson
Oregon License Number 2061

Edward Hobson

FAIRVIEW ADDITION
TO HOOD RIVER, OREGON

SCALE: 1 IN.=100 FT. DEC. 1, 1947

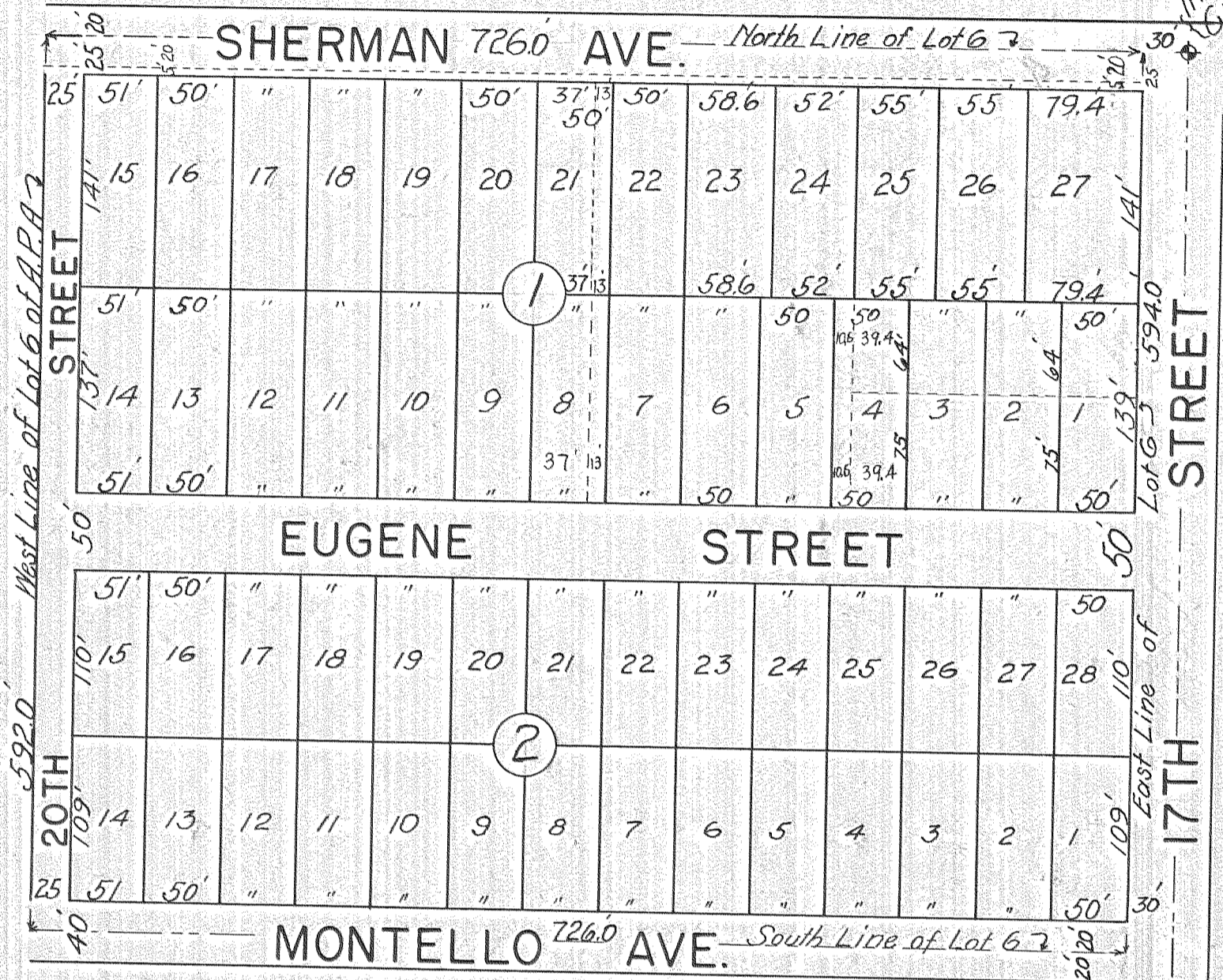

All Lot Corners are marked with iron pipes.

This is to certify that the taxes and assessments on the above described tract of land have been paid.

Robert L. Pillsbury
County Sheriff

We, the undersigned, the Court of Hood River County, Oregon, do hereby approve the above plat of the Fairview Addition to Hood River, Oregon.

John H. Sheldrake Judge
E. Trauauan Commissioner
W. Trauauan Commissioner

We, the undersigned, the City Council of Hood River, Oregon, do hereby approve the above plat of the Fairview Addition to Hood River, Oregon.

Mayor
Recorder

Approved by the County Assessor of Hood River Co.
Edward Souier
County Assessor