

Handwritten notes in the upper left corner of the diagram area, including 'Section 20' and 'Section 21'.

Vertical handwritten note on the right side of the diagram: 'marked on field copy found'

HOOD RIVER
 Section 20
 Section 21
 Section 22
 Section 23
 Section 24
 Section 25
 Section 26
 Section 27
 Section 28
 Section 29
 Section 30

**Dedication of Emur Watson's
 Second Addition to
 Hood River**

Know all men by these presents that on the 11th day of June 1890, John W. Watson, his wife Corrie M. Watson, do hereby declare the survey map to be a true and correct map of the property owned and laid out by us as Emur + Watson's Second Addition to the town of Hood River in the County of Wasco, State of Oregon, and situated T 3 N. R. 10 E. of the Willamette Meridian and being a Part of Section Twenty seven consisting of 35 acres and 21/2 blocks from one of ten inclusive and we hereby dedicate to the use of the Public for the streets as laid on the map and shown as follows: ...

Witness my hand and seal the 6th day of August A.D. 1890.
 In the presence of
 B. M. Smith
 J. W. Watson
 Corrie M. Watson

State of Oregon }
 County of Multnomah }
 Be it remembered that on this 6th day of August 1890 before me the undersigned a Notary Public in and for said County and State personally appeared the within named John W. Watson and Corrie M. Watson his wife, who are known to me to be the identical persons described in and who executed the within described map and acknowledged to me that they executed the same and Corrie M. Watson, wife of the said John W. Watson on an examination made of me separately and apart from her said husband, acknowledged to me that she executed the same freely and without fear, coercion or compulsion from anyone.

and witness seal the day and year last above written
 Seal
 J. J. Watson
 Notary Public for Oregon.

J. J. C. Ewing being duly sworn, depose and say:
 Surveyed and marked with stakes the surveyed plot, and that it is correct. The initial point of survey is a point 1270 feet West of the section corner to sections 20, 21, 22, Township 3 North Range 10 East of Willamette Meridian.

In Presence of
 Geo. Kucakid mark
 A. J. Coffin
 J. C. Ewing
 Surveyor

Subscribed and sworn to before me this 10th day of August A.D. 1890.

Seal
 Harry J. Coffin
 Notary Public for Oregon

Enclosed from Page 39
 Trust her heirs and assigns forever
 And I the said Harry J. Harris, do hereby covenant to and with the said Corrie A. Fuick, his heirs and assigns, that I am the owner in fee simple of said premises, that they are free from all incumbrances, and that I will warrant and defend the same from all lawful claims whatsoever.

Witness my Hand and Seal this 12th day of June, 1890.

Executed in Presence of
 Mary L. Booth }
 J. D. Condon }
 Harry J. Harris Seal

State of Oregon }
 County of Wasco }
 On the 12th day of June 1890, before the undersigned a Notary Public were the above named Harry J. Harris, unmarried, who is to me known to be the identical person described in, and who executed the foregoing conveyance, and acknowledges to me, that he had executed the same freely for the purpose therein intended.

In Witness Whereof, I have hereunto set my hand and seal the day and year above written in this certificate.

Seal
 J. D. Condon
 Notary Public for Oregon

Hood River
Filed August 6th 1889

Vol. of Deeds

Hood River

100 dedicated
road
Richard Arnold
County Surveyor
Aug 1889

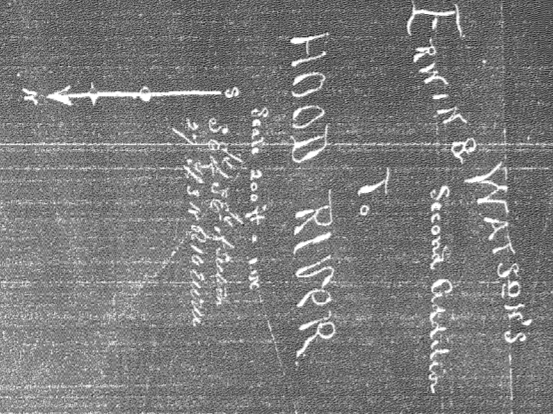
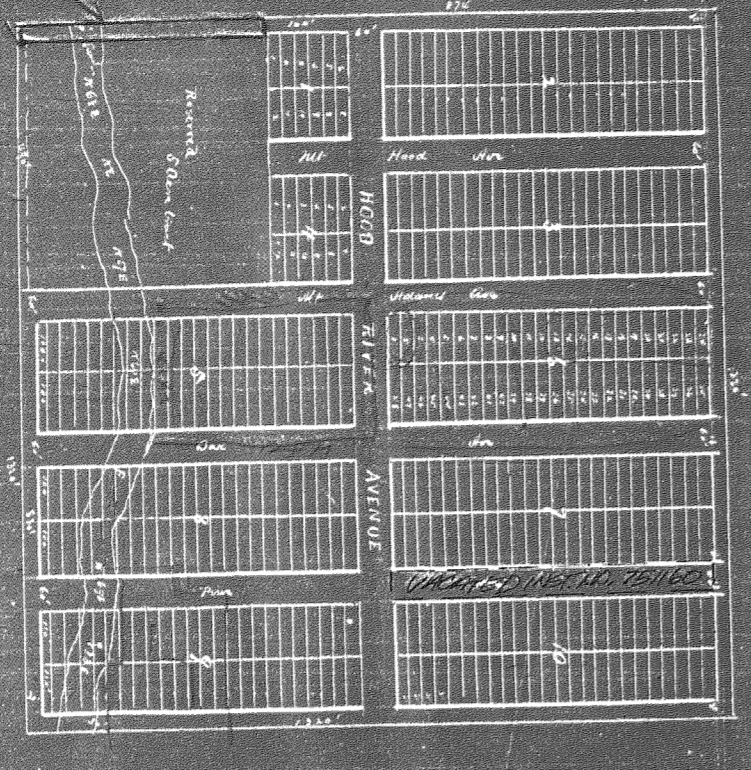

Dedication of Emulsion
Second Addition to
Hood River

Know all men by these presents, that
I, John W. Watson, Carrie W. Watson, his wife here
by before me, annexed map to or a tract
of the property owned and laid out by us as
Carrie W. Watson Second Addition to the
town of Hood River in the County of Wasco,
State of Oregon, and situated T. 3 N. R. 10
E. of the Willamette Meridian and being
a Part of Section Twenty seven consisting of
25 acres and Ten Blocks from our to Ten
inclusive and we hereby dedicate to the use
of the Public for public streets as laid out hereon and
Carrie W. Watson in equal parts (not on both sides of the
road) the Hood River road and 20 ft on the east side
in addition and 20 ft on the west side of said addition given
under our hands and seals this 6th day of August A.D.

In the presence of
J. W. Smith
J. Watson
John W. Watson
Carrie W. Watson

I, the undersigned, Notary Public for Oregon,
do hereby certify that on this 6th day of August
1889 before me the undersigned a Notary
Public in and for said County and State personally
appeared the within named John W. Watson and Carrie W.
Watson his wife, who are known to me to be the identical
persons described in said who executed the within
instrument and acknowledged to me that they executed
the same and Carrie W. Watson wife of the said John W.
Watson on an examination made by me separately and apart
from her said husband acknowledged to me that she executed
the same freely and without fear coercion or compulsion from
any person in her presence where I saw her sign and seal

DEDICATION OF JOHN W. WATSON'S SECOND ADDITION TO HOOD RIVER.

Know all men by these presents, that I, John W. Watson, Carrie W. Watson, his wife hereby
the annexed map to be a true plat of the property owned and laid out by us as John W.
Second Addition to the town of Hood River in the County of Wasco, State of Oregon, and
situated T. 3 N. R. 10 E. of the Willamette Meridian and being a part of section twenty seven
consisting of 25 acres and ten blocks from one to ten inclusive and we hereby dedicate to the
use of the public forever the streets as laid out hereon, and known as Pine Ave 60 feet wide
on the public forever the streets as laid out hereon, and known as Pine Ave 60 feet wide
on the east side of said addition and 20 ft on the east side of addition and 20 ft
west side of said addition given under our hands and seals this 6th day of August, 1889.

In the presence of:
John W. Watson (seal)
Carrie W. Watson (seal)

I, the undersigned, Notary Public for Oregon,
do hereby certify that on this 6th day of August, 1889, before me, the undersigned a Notary
Public in and for said County and State, personally appeared the within named John W. Wat-
son and Carrie W. Watson, his wife, who are known to me to be the identical persons described in
said instrument and acknowledged to me that they executed the same and Carrie W. Watson
wife of the said John W. Watson, on an examination made by me separately and apart
from her said husband, acknowledged to me that she executed the same freely and without
fear or compulsion from any person. Testimony whereof, I have hereunto set my hand and Notarial seal the day and year last
written.

J. W. Watson,
Notary Public for Oregon.

I, the undersigned, Surveyor,
do hereby certify that on this 6th day of August, 1889, before me, the undersigned a Notary
Public in and for said County and State, personally appeared the within named John W. Wat-
son and Carrie W. Watson, his wife, who are known to me to be the identical persons described in
said instrument and acknowledged to me that they executed the same and Carrie W. Watson
wife of the said John W. Watson, on an examination made by me separately and apart
from her said husband, acknowledged to me that she executed the same freely and without
fear or compulsion from any person. Testimony whereof, I have hereunto set my hand and Notarial seal the day and year last
written.

J. W. Watson,
Notary Public for Oregon.

ERWIN & WATSON'S SECOND ADDITION TO HOOD RIVER.

Filed August 6th, 1890.

J.C. Ensign, being first duly sworn to depose and say the foregoing plat was surveyed by me and to correct the initial point corner to sections 26-27-24, & 35 Twp 3, N.R. 10 East W.M.

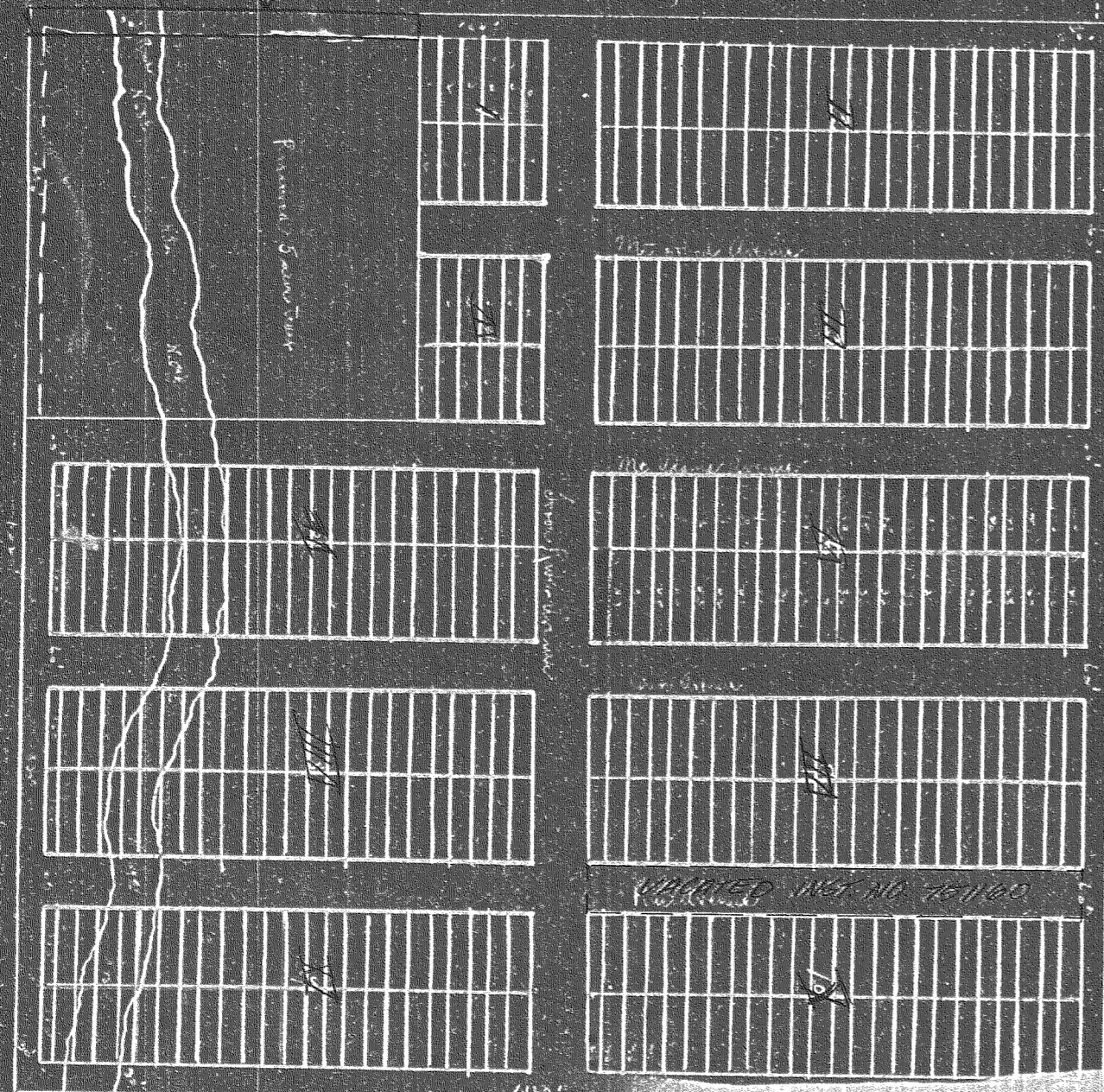

DEDICATION OF ERWIN & WATSON'S SECOND ADDITION TO HOOD RIVER.

Know all men by these presents, That we, John W. Watson, Carrie W. Watson, his wife hereby declare the annexed map to be a true plat of the property owned and laid out by us as Erwin & Watsons Second Addition to the town of Hood River in the County of Wasco, State of Oregon, and situated T. 3, N.R. 10 East of the Willamette Meridian and being a part of section twenty seven consisting of 35 acres and ten blocks from one to ten inclusive and we hereby dedicate to the use of the public forever the streets as laid out thereon, and known as Pine Ave 60 feet wide Mt. Adams 60 ft wide Mt. Hood Ave 60 ft wide and 30 ft on the east side of addition and 30 ft on the west side of said addition given under our hands and seals this 6th day of August, A.D. 1890.

Done in the presence of: B.M. Smith, T.J. Watson, John W. Watson (seal), Carrie M. Watson (seal)

State of Oregon) County of Multnomah)
Be it remembered, that on this 6th day of August, 1890, before me, the undersigned a Notary Public in and for said County and State, personally appeared the within named John W. Watson and Carrie M. Watson, his wife, who are known to me to be the identical persons described in and who executed the within instrument and acknowledged to me that they executed the same and Carrie M. Watson, wife of the said John W. Watson, on an examination made by me separate and apart from her said husband, acknowledged to me that she executed the same freely and without fear, coercion or compulsion from anyone.

In Testimony whereof, I have hereunto set my hand and Notarial seal the day and year last above written. (Seal)

T.J. Watson, Notary Public for Oregon.
I, J.C. Ensign being duly sworn, depose and say, I surveyed and marked with proper stakes the annexed plat, and that it is correct. The initial print of survey is a point 1200 feet west of the section corner to sections 26, 27, 24, 35, Township 3, North range 10 east of Willamette Meridian.

In presence of: Geo. Knight mark, J.C. Ensign, Surveyor, H.T. Coffin.

Subscribed and sworn to before me this 7th day of August, A.D. 1890. Bert T. Coffin, Notary Public for Oregon.

Scale 200ft = 1 in. SF or SE of section 27 Twp. 3, N.R. 10 E.W.M.

Handwritten signature or mark.