

DESCRIPTION AND DEDICATION

AMENDED PLAT OF CRAGMOUNT ADDITION TO CASCADE LOCKS, OREGON

FILED FEB 24 1950

Scale: 1 inch = 100 feet

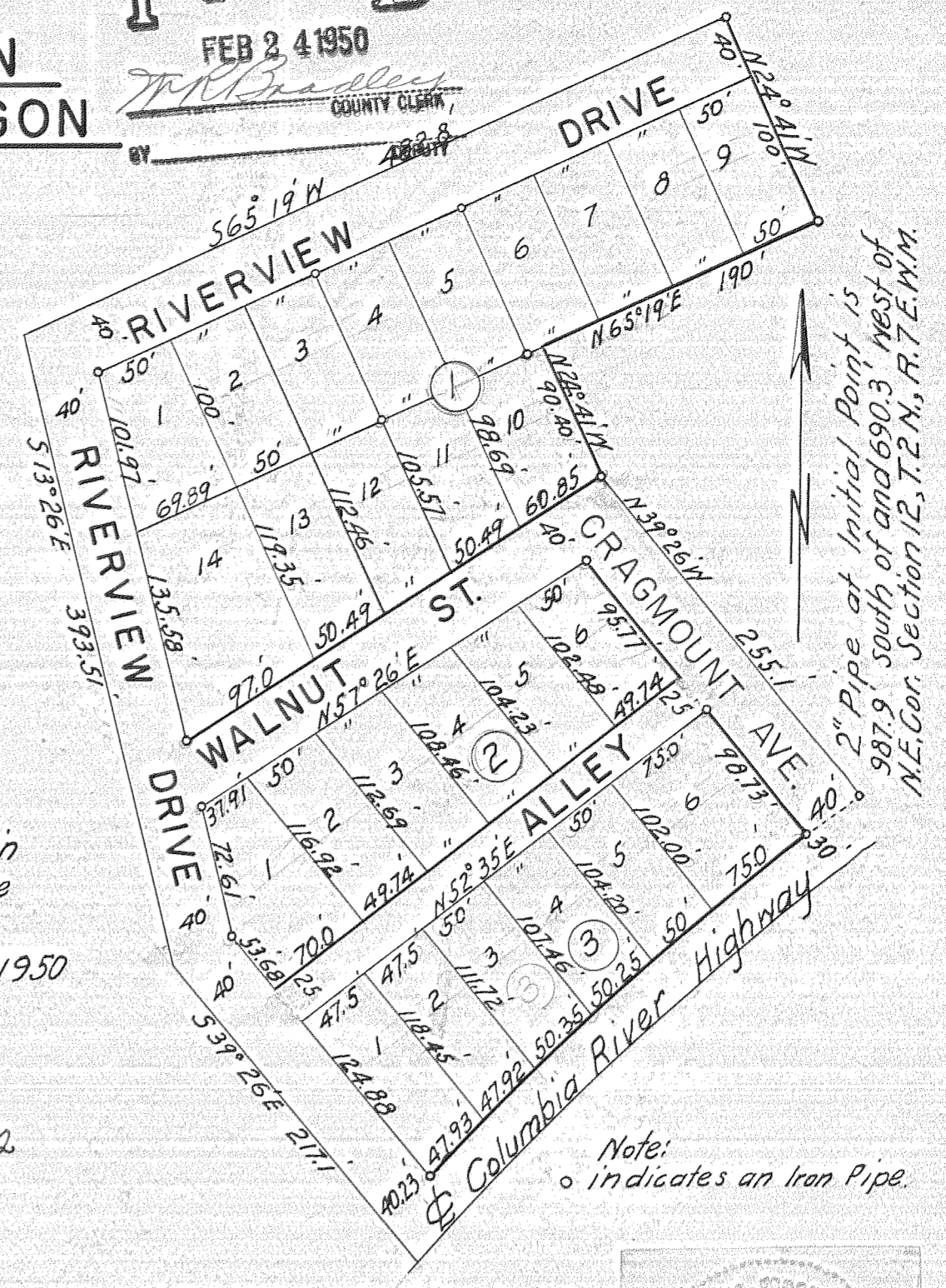

This is To Certify that we, L.L. Amoth and Edna L. Amoth, husband and wife; G.E. Manchester and Francis L. Manchester, husband and wife; Joe S. Miller and Hartly G. Miller, husband and wife; Horace W. Griffith and Marvel S. Griffith, husband and wife; Wilbert E. Randolph and Elsie S. Randolph, husband and wife; Port of Cascade Locks, a municipal corporation of the State of Oregon; and the City of Cascade Locks, a municipal Corporation of the State of Oregon are the owners of the following described tract of land, namely; beginning at a two inch iron pipe which is 987.9 feet south of and 690.3 feet west of the northeast corner of Section 12, T.2 N., R.7 E., W.4, and running thence N.39°26' W., 255.1 feet; thence N.24°41' W., 90.4 feet; thence N.65°19' E., 190 feet; thence N.24°41' W., 140 feet; thence S.65°19' W., 482.8 feet; thence S.13°26' E., 393.51 feet; thence S.39°26' E., 217.1 feet; thence in a northeasterly direction along the north Right of Way line of the Columbia River Highway, to the place of beginning. That we have subdivided said tract of land into Lots, Blocks, Streets and an alley, as shown on the accompanying plat, and that said plat is a correct representation of said tract and the subdivision thereof; and that said streets and alley are dedicated to the public forever. Dated Feb. 17, 1950

ACKNOWLEDGMENT

State of Oregon } ss County of Hood River } ss This is to certify that on this day of 1950, before me the undersigned, a Notary Public in and for said County and State, personally appeared L.L. Amoth and Edna L. Amoth, husband and wife; G.E. Manchester and Francis L. Manchester, husband and wife; Joe S. Miller and Hartly G. Miller, husband and wife; Horace W. Griffith and Marvel S. Griffith, husband and wife; Wilbert E. Randolph and Elsie S. Randolph, husband and wife; The Port of Cascade Locks, Oregon, by the President and Secretary of its Board of Commissioners; The City of Cascade Locks, Oregon, by its Mayor and Recorder, each and all, to me personally known, and who signed and executed the within plat, and who acknowledged to me that they executed the same as their own free act and deed. Witness my hand and notarial seal this 17 day of Feb. 1950

Witnesses:

L.L. Amoth, Edna L. Amoth, G.E. Manchester, Francis L. Manchester, Joe S. Miller, Hartly G. Miller, Horace W. Griffith, Marvel S. Griffith, Wilbert E. Randolph, Elsie S. Randolph

Port of Cascade Locks, Oregon. S. Hammel, President of the Board of Commissioners. Frank L. Clark, Secretary of the Board of Commissioners

City of Cascade Locks, Oregon. Paul H. Nichols, Mayor. Ethel G. Nelson, Recorder

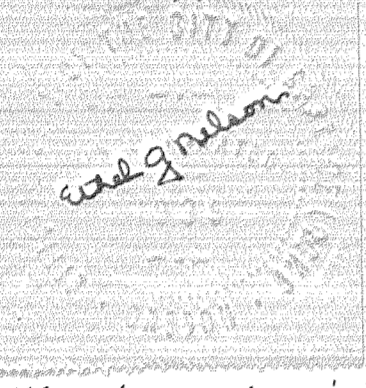

We, the undersigned, the City Council of Cascade Locks, Oregon, do hereby approve the above Amended Plat of Cragmount Addition to Cascade Locks, Oregon.

Paul H. Nichols, Mayor. Ethel G. Nelson, Recorder

State of Oregon } ss County of Hood River } ss I, Edward Hobson, a Licensed Engineer of the State of Oregon, do hereby certify that the Amended Plat of Cragmount Addition to Cascade Locks, Oregon, as shown on the accompanying plat, was surveyed under my direction, and that the Block, Lot, Street and Alley dimensions are correct to the best of my knowledge and belief. Witness my hand this 23rd day of January, 1950

Edward Hobson, County Surveyor

We, the undersigned, the Court of Hood River County, Oregon, do hereby approve the above Amended Plat of Cragmount Addition to Cascade Locks, Oregon.

John H. Sheldrake, Judge. R.W. Arns, Commissioner. Hubert A. Shuck, Commissioner.

Approved by the County Assessor of Hood River County, Oregon.

D.A. Hammers, County Assessor

This is to certify that the taxes and assessments on the above described property have been paid.

Rupert L. Jellman, County Sheriff

DESCRIPTION AND DEDICATION

AMENDED PLAT OF CRAGMOUNT ADDITION TO CASCADE LOCKS, OREGON

Scale: 1 inch = 100 feet

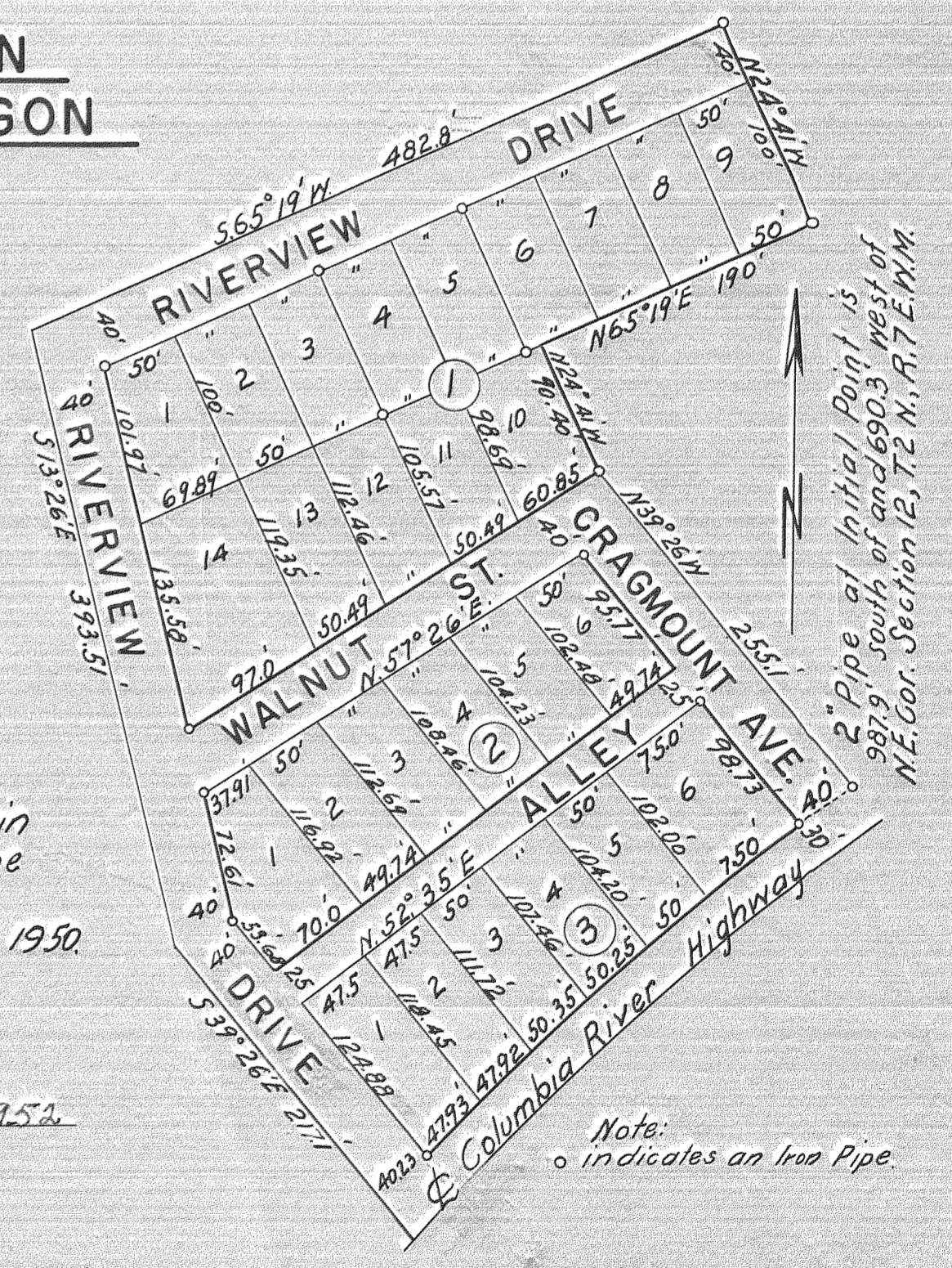

This is To Certify that we, L.L. Amoth and Edna L. Amoth, husband and wife; G.E. Manchester and Francis L. Manchester, husband and wife; Joe S. Miller and Hartly G. Miller, husband and wife; Horace W. Griffith and Marvel S. Griffith, husband and wife; Wilbert E. Randolph and Elsie S. Randolph, husband and wife; Port of Cascade Locks, a municipal corporation of the State of Oregon; and the City of Cascade Locks, a municipal Corporation of the State of Oregon are the owners of the following described tract of land, namely; beginning at a two inch iron pipe which is 987.9 feet south of and 690.3 feet west of the northeast corner of Section 12, T.2 N., R.7 E., W.4, and running thence N.39°26' W., 255.1 feet; thence N.24°41' W., 90.4 feet; thence N.65°19' E., 190 feet; thence N.24°41' W., 140 feet; thence S.65°19' W., 482.8 feet; thence S.13°26' E., 393.51 feet; thence S.39°26' E., 217.1 feet; thence in a northeasterly direction along the north Right of Way line of the Columbia River Highway, to the place of beginning. That we have subdivided said tract of land into Lots, Blocks, Streets and an alley, as shown on the accompanying plat, and that said plat is a correct representation of said tract and the subdivision thereof; and that said streets and alley are dedicated to the public forever. Dated Feb. 17, 1950

ACKNOWLEDGMENT

State of Oregon } ss County of Hood River } ss This is to certify that on this day of 1950, before me the undersigned, a Notary Public in and for said County and State, personally appeared L.L. Amoth and Edna L. Amoth, husband and wife; G.E. Manchester and Francis L. Manchester, husband and wife; Joe S. Miller and Hartly G. Miller, husband and wife; Horace W. Griffith and Marvel S. Griffith, husband and wife; Wilbert E. Randolph and Elsie S. Randolph, husband and wife; The Port of Cascade Locks, Oregon, by the President and Secretary of its Board of Commissioners; The City of Cascade Locks, Oregon, by its Mayor and Recorder, each and all, to me personally known, and who signed and executed the within plat, and who acknowledged to me that they executed the same as their own free act and deed. Witness my hand and notarial seal this 17 day of Feb. 1950

Witnesses:

L.L. Amoth, Edna L. Amoth, Hartly G. Miller, G.E. Manchester, Wilbert E. Randolph, Elsie S. Randolph, Horace W. Griffith, Marvel S. Griffith, Joe S. Miller

Port of Cascade Locks, Oregon. S. Hammel, President of the Board of Commissioners. Frank L. Clark, Secretary of the Board of Commissioners

City of Cascade Locks, Oregon. Paul H. Nichols, Mayor. Ethel G. Nelson, Recorder

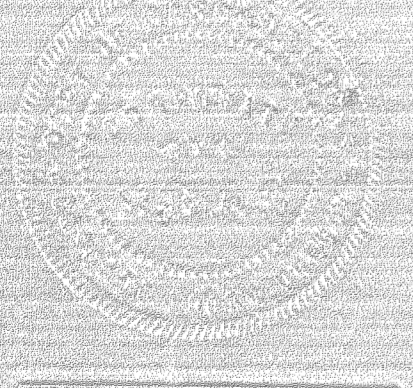

We, the undersigned, the City Council of Cascade Locks, Oregon, do hereby approve the above Amended Plat of Cragmount Addition to Cascade Locks, Oregon.

Paul H. Nichols, Mayor. Ethel G. Nelson, Recorder

State of Oregon } ss County of Hood River } ss I, Edward Hobson, a Licensed Engineer of the State of Oregon, do hereby certify that the Amended Plat of Cragmount Addition to Cascade Locks, Oregon, as shown on the accompanying plat, was surveyed under my direction, and that the Block, Lot, Street and Alley dimensions are correct to the best of my knowledge and belief. Witness my hand this 23rd day of January, 1950

Edward Hobson, County Surveyor

We, the undersigned, the Court of Hood River County, Oregon, do hereby approve the above Amended Plat of Cragmount Addition to Cascade Locks, Oregon.

John H. Sheldrake, Judge. R.W. Arns, Commissioner. Hubert A. Shuck, Commissioner.

Approved by the County Assessor of Hood River County, Oregon.

D.A. Hammers, County Assessor

This is to certify that the taxes and assessments on the above described property have been paid.

Rupert L. Jellman, County Sheriff

FILED FEB 24 1950

FILED

NOV 21 1949

W.P. Bradley  
COUNTY CLERK  
BY \_\_\_\_\_  
DEPUTY

CRAGMOUNT ADDITION  
TO CASCADE LOCKS, OREGON

Scale: 1 inch = 100 feet.

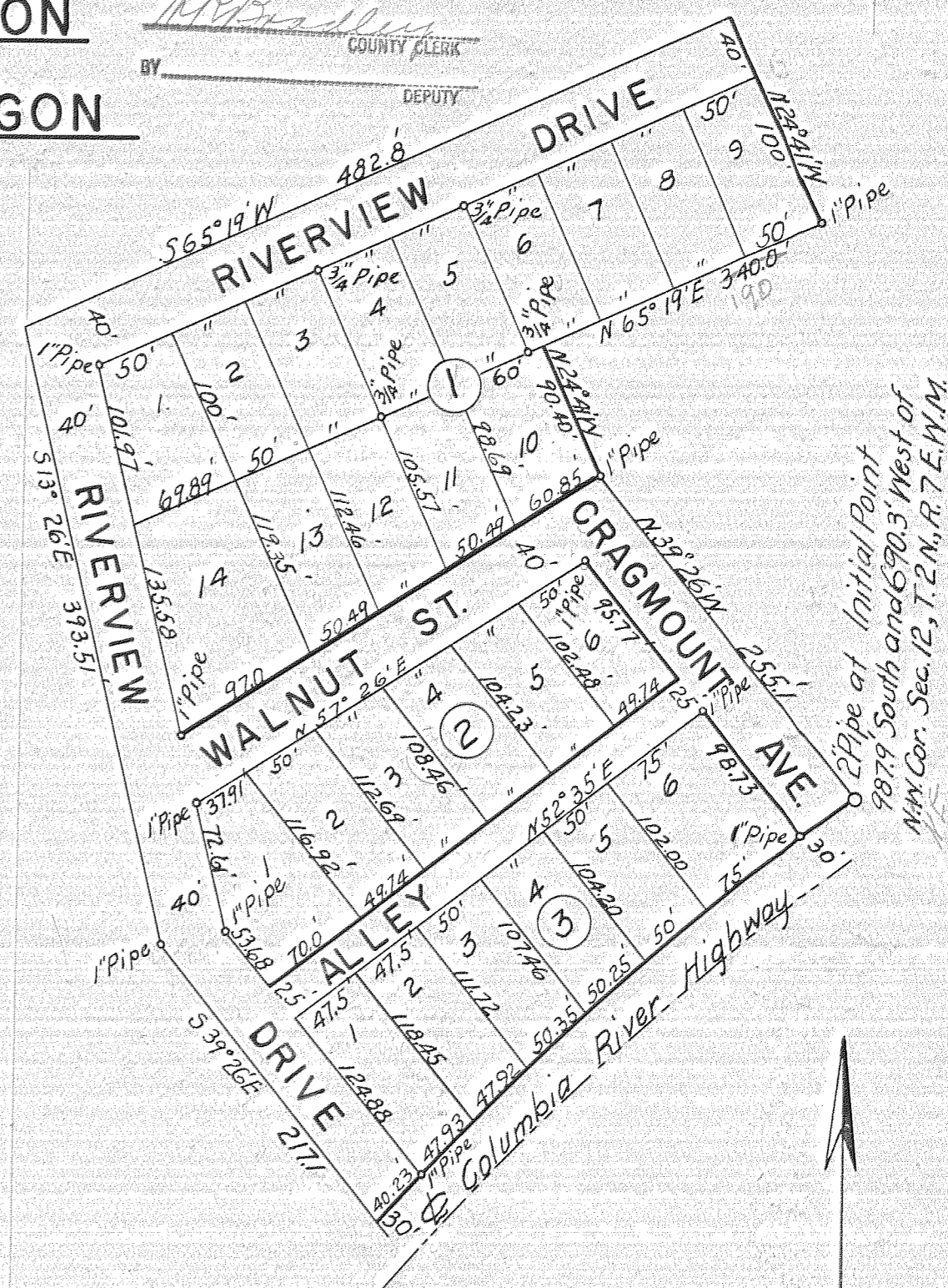

DESCRIPTION AND DEDICATION

This is to certify that we, L.L. Amoth and Edna L. Amoth, husband and wife, and G.E. Manchester and Francis L. Manchester, husband and wife, are the owners of the following described tract of land, namely; beginning at a two inch iron pipe which is 987.9 feet south of and 690.3 feet west of the northwest corner of Section 12, T.2N., R.7E.W.M., and running thence N.39°26'W., 255.1 feet; thence N.24°41'W., 90.4 feet; thence N.65°19'E. 340 feet; thence N.24°41'W., 140 feet; thence S.65°19'W., 482.8 feet; thence S.13°26'E., 393.5 feet; thence S.39°26'E., 217.1 feet; thence in a northeasterly direction along the north Right of Way line of the Columbia River Highway to the place of beginning.

That we have subdivided said tract of land into Blocks, Lots, Streets and Alley, as shown on the accompanying plat, and that said plat is a correct representation of said tract and the subdivision thereof; and that said streets and alley are dedicated to the public forever.

Dated August 9, 1949.

Witnesses

*Chute & Arthur*

*L.L. Amoth*  
*Edna L. Amoth*  
*G.E. Manchester*  
*Francis L. Manchester*

This is to certify that the taxes and assessments on the above described tract of land have been paid.

*Rupert L. Jellison*  
County Sheriff.

Approved by the County Assessor of Hood River County, Oregon.

*D. A. Hammers*  
County Assessor.

ACKNOWLEDGMENT

State of Oregon } ss.  
County of Hood River }

This is to certify that on this 9<sup>th</sup> day of Aug. 1949, before me the undersigned, a Notary Public in and for said County and State, personally appeared L.L. Amoth and Edna L. Amoth, husband and wife and G.E. Manchester and Francis L. Manchester, husband and wife, to me personally known, and who signed and executed the within plat, and who acknowledged to me that they executed the same as their own free act and deed.

Witness my hand and notarial seal this 9<sup>th</sup> day of Aug., 1949.

*Margaret Manchester*  
Notary Public for Oregon  
My Commission expires June 30, 1953

We, the undersigned, the City Council of Cascade Locks, Oregon, do hereby approve the above plat of Cragmount Addition to Cascade Locks, Oregon.

*Paul H. Nichols* Mayor.  
*Ethel G. Nelson* Recorder.

We, the undersigned, the Court of Hood River County, Oregon, do hereby approve the above plat of "Cragmount Addition" to Cascade Locks, Oregon.

*John H. Sheedrake* Judge.  
*R.W. Allen* Commissioner.  
*Herbert A. Strunk* Commissioner.

State of Oregon } ss.  
County of Hood River }

I, Edward Hobson, a Licensed Engineer of the State of Oregon, do hereby certify that the Cragmount Addition to Cascade Locks, Oregon, as shown on the accompanying plat, was surveyed under my direction, and that the Block, Lot, Street and Alley dimensions are correct to the best of my knowledge and belief.

Witness my hand this 26th day of July, 1949.

*Edward Hobson*  
County Surveyor

*Edward Hobson*