

PLAT OF COLUMBIA PARK AN ADDITION TO THE CITY OF HOOD RIVER

Scale 50ft. to 1 inch

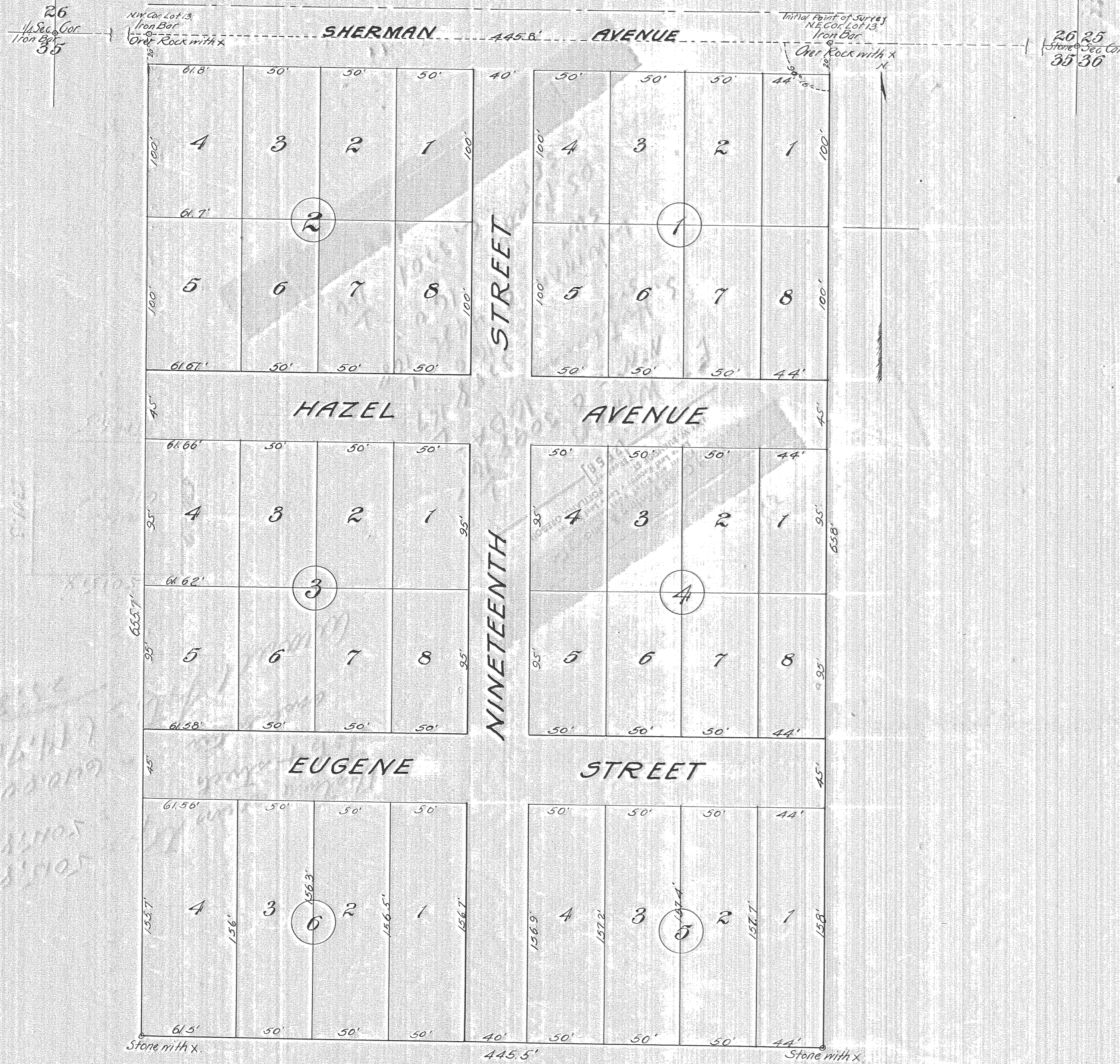

- DEDICATION -

THIS IS TO CERTIFY that I am the owner in fee simple of the parcel of land shown on the annexed plat said parcel of land being a portion of Adam's Paradise Garage as shown on the plat recorded in the same and all other parcels of land being in the North East quarter of Section 30 Township 3 North Range 1 East Hood River County Oregon and that I hereby dedicate the roads shown thereon to the use of the Public forever.

Dated Sept 15th 1911.

Witness my hand and seal
 M. J. Gibson

Joseph Adams

- ACKNOWLEDGMENT -

STATE OF OREGON }
 COUNTY OF HOOD RIVER } ss

THIS IS TO CERTIFY that on this 15th day of September 1911, personally appeared before me, the undersigned, a Notary Public in and for said County and State of Oregon, M. J. Gibson and Joseph Adams, who declared to me that he executed the same freely and voluntarily as his own act and deed.

Witness my hand and seal this 15th day of September 1911.

(Signed) M. J. Gibson (Notarial Seal)
 Notary Public for the State of Oregon
 residing in

- SURVEYOR'S CERTIFICATE -

STATE OF OREGON }
 COUNTY OF HOOD RIVER } ss

I, L. A. Henderson being first duly sworn do depose and say that I am a competent surveyor and that I have correctly surveyed the parcel of land shown on the annexed plat to the plat of Columbia Park Addition to the City of Hood River Oregon and that the annexed plat is a correct representation of said survey.

(Signed) L. A. Henderson
 Surveyor

Subscribed and sworn to before me this 15th day of Sept. A.D. 1911.

(Signed) J. H. Barber (Notarial Seal)
 Notary Public for the State of Oregon

- ASSESSOR'S APPROVAL -

THIS IS TO CERTIFY that I am the duly appointed Assessor for the County of Hood River, and that all taxes and assessments on the above described parcel of land have been paid, therefore I hereby approve this plat of same.

Dated Sept 15th 1911. (Signed) Joseph Hincham
 County Assessor

- CITY SURVEYOR'S APPROVAL -

THIS IS TO CERTIFY that I have examined the annexed Plat and hereby approve the same.

Dated Sept 15th 1911. (Signed) C. M. Morne
 City Surveyor

- APPROVAL OF COUNTY COURT -

We the undersigned, properly elected as the County Court of Hood River County have examined the annexed plat and the County Assessor having satisfied that same are no delinquent taxes or assessments on the land and the duly appointed City Surveyor having approved the annexed Plat and the same being proper and the roads being dedicated to the use of the Public forever, do hereby approve the same.

Dated Sept 16th 1911. (Signed) Geo. D. Bullockson County Judge
 Geo. A. M. Conley Commissioner
 O. H. Rhoads Commissioner

STATE OF OREGON }
 County of Hood River } ss
 This instrument of writing was filed for record on the 16th day of Sept. A. D. 1911 at 1:30 p.m. and duly recorded in vol. 2 of Plats on page 15.
 W. S. Hanson
 County Clerk

~ PLAT ~
OF
COLUMBIA PARK
AN ADDITION
TO THE
CITY OF HOOD RIVER

Scale 50 ft to 1 inch



- DEDICATION -

THIS IS TO CERTIFY that I am the owner, in fee simple, of the parcel of land shown on the annexed plat, said parcel of land being 6 1/2 of Lot 13 of Adams Paradise acreage, as shown on the plat filed and recorded in the office of the County Clerk of Hood River County, Oregon, and that the annexed plat is a correct representation of the same, and that I hereby dedicate the same to the use of the public forever.

Dated Sept 15th 1911
 W. J. Gaudin
 W. J. Gaudin

- ACKNOWLEDGMENT -

STATE OF OREGON } ss.
 COUNTY OF HOOD RIVER }
 This is to certify that on this 15th day of Sept 1911, personally appeared before me the undersigned, a Notary Public for said County and signed the plat and acknowledged to me that he executed the same freely and voluntarily as his own act and deed.
 Witness my hand and Seal this 15th day of September 1911.
 Notary Public for the State of Oregon
 residing in _____

- SURVEYOR'S CERTIFICATE -

STATE OF OREGON } ss.
 COUNTY OF HOOD RIVER }
 I, R. H. Anderson, being first duly sworn, do depose and say that I am a competent Surveyor and have correctly surveyed the parcel of land shown on the annexed plat to the best of my ability and that the same is a well defined tract of land, and that the annexed plat is a correct representation of said survey.
 Subscribed and sworn to before me this 15th day of Sept 1911.
 Notary Public for the State of Oregon.

- ASSESSOR'S APPROVAL -

THIS IS TO CERTIFY that I am the duly appointed Assessor for the County of Hood River and that all taxes and assessments on the above described parcel of land have been paid. Therefore I hereby approve the plat of same.
 Dated Sept 16th 1911.
 Jasper Wickham
 County Assessor.

- CITY SURVEYOR'S APPROVAL -

THIS IS TO CERTIFY that I have examined the annexed plat and hereby approve the same.
 Dated Sept 15th 1911.
 C. M. Mason
 City Surveyor.

- APPROVAL OF COUNTY COURT -

We the undersigned, properly elected as the County Court of Hood River County, have examined the annexed plat and the County Assessor having certified that there are no delinquent taxes or assessments on the land and the duly appointed City Surveyor having approved the annexed plat and the same being proper, and the roads being dedicated to the use of the public, we do hereby approve the same.
 Dated Sept 16, 1911.

H. D. Gustafson County Judge
 C. M. Mason City Surveyor
 W. J. Gaudin Commissioner

7742
 STATE OF OREGON } ss.
 County of Hood River }
 This instrument of writing was filed for record on the 16th day of Sept. A. D. 1911 at 1:30 o'clock P. M. and duly recorded in Vol. 2 of Plat on page 15
 Notary Public
 County Clerk.