

June 20, 1967

PORTION OF BLOCK 1
PUDDY PARK ADDITION TO THE CITY OF HOOD RIVER

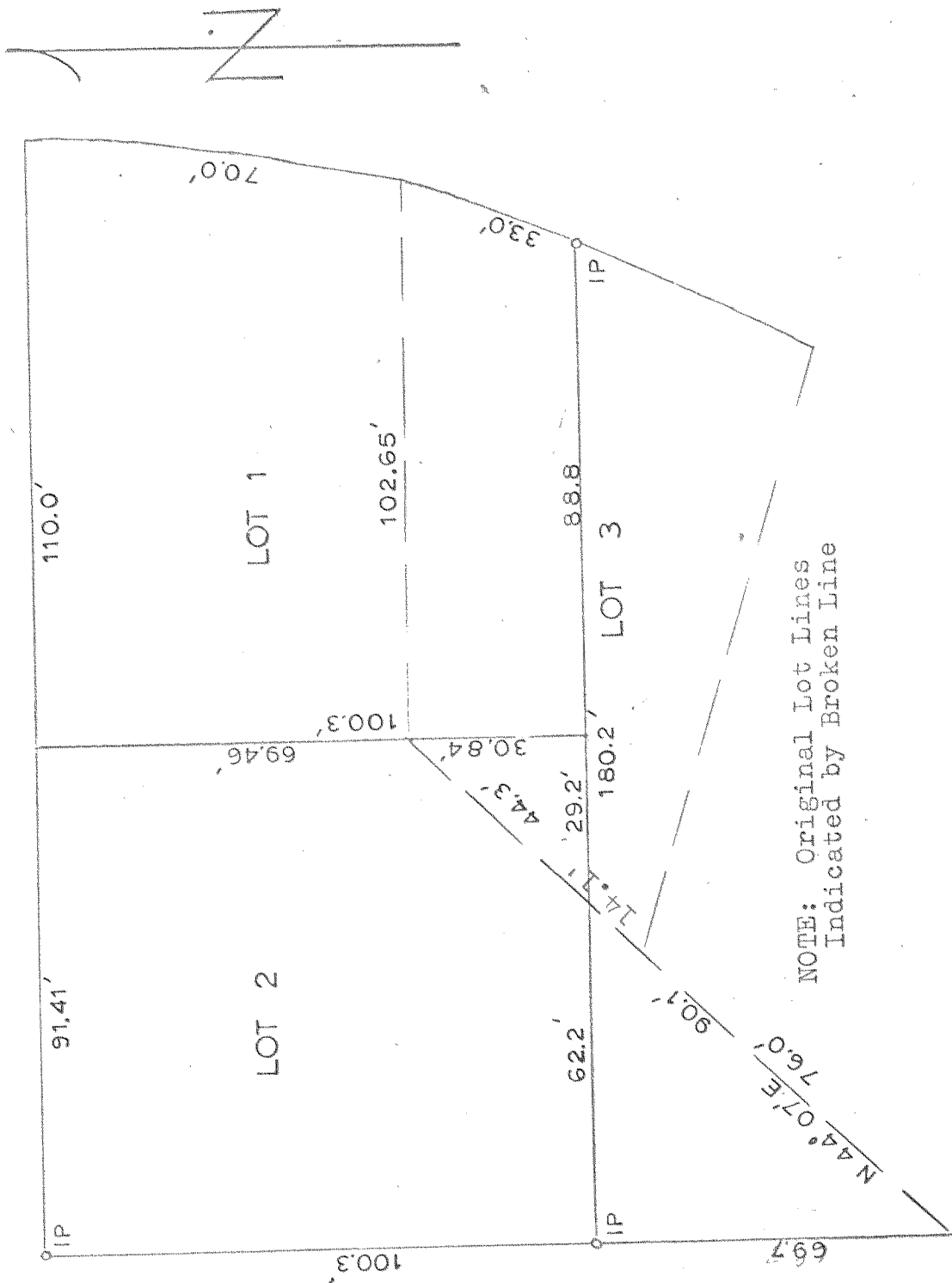

LOT 1 BLOCK 1

All of Lot 1, Block 1, Puddy Park Addition to the City of Hood River, AND a portion of Lot 3, said Block 1 beginning at the Northeast corner of said Lot 3, thence Southwesterly on a 17° 15' 47" curve to the left 33.0 feet to an iron pipe, thence West, parallel to the North line of said Block 1 a distance of 88.8 feet, thence North, parallel to the West line of said Block 1 a distance of 30.84 feet, more or less, to the Northwest corner of said Lot 3, thence East along the North line of said Lot 3 a distance of 102.65 feet to the point of beginning.

10-34
1507