

# 1497

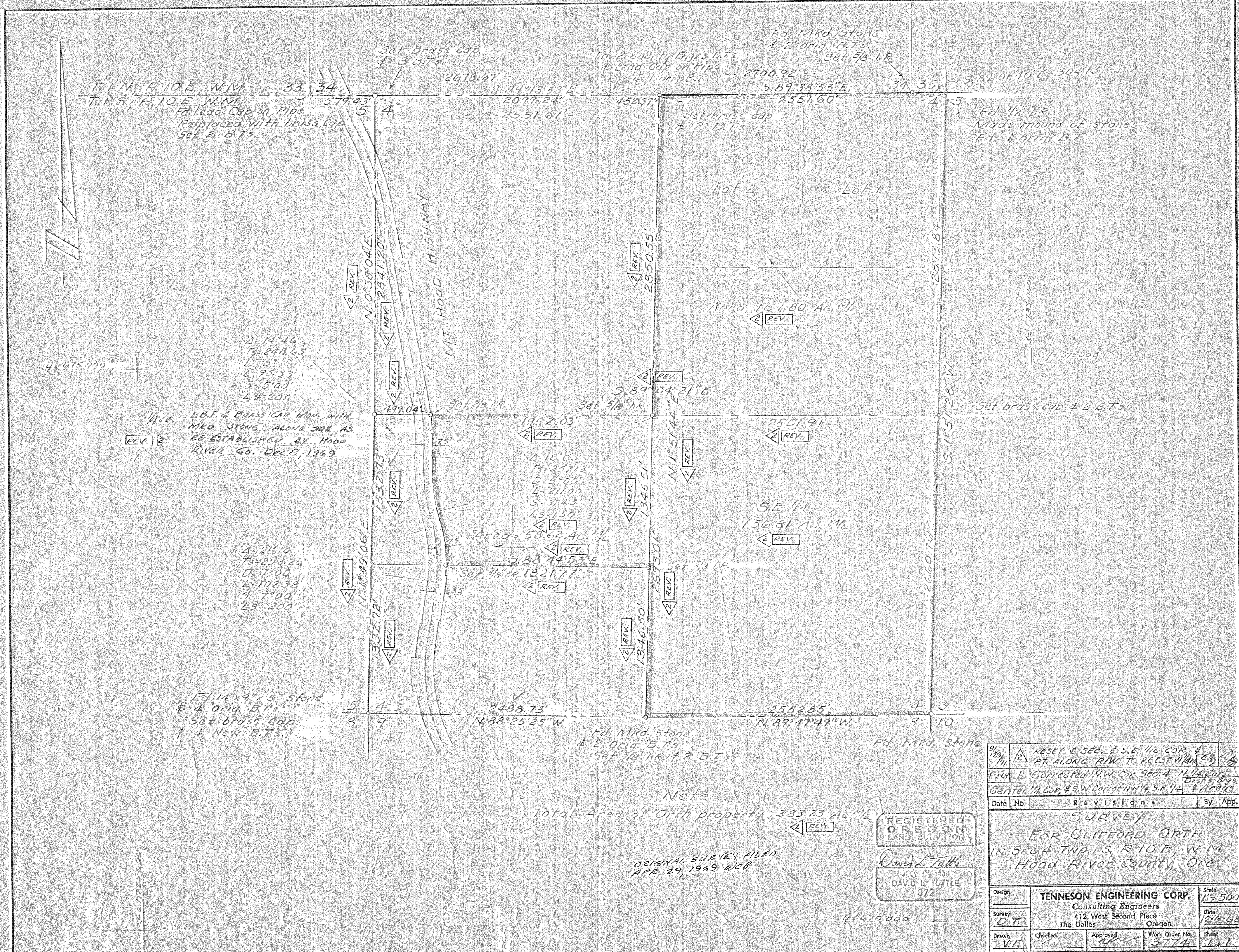

Note  
Total Area of Orth property 383.23 Ac. ML

ORIGINAL SURVEY FILED  
APR. 29, 1969 WCB

REGISTERED  
OREGON  
LAND SURVEYOR  
*David L. Tuttle*  
JULY 12, 1958  
DAVID L. TUTTLE  
872

9/29/71	2	RESET & SEC. & S.E. 1/4 COR. & PT. ALONG R/W TO REEST W/...	DT
4-3-71	1	Corrected NW Cor. Sec. 4, N. 1/4 Cor. Dist's Orgs. Center 1/4 Cor. & S.W. Cor. of NW 1/4, S.E. 1/4 & Areas	DT
Date	No.	Revisions	By App.
<b>SURVEY</b>			
FOR CLIFFORD ORTH IN SEC. 4 TWP. 15, R. 10 E, W.M. HOOD RIVER COUNTY, ORE.			
Design	TENNESON ENGINEERING CORP.		Scale 1" = 500'
Survey	Consulting Engineers 412 West Second Place The Dalles, Oregon		Date 12-6-68
Drawn	Checked	Approved	Work Order No. 3774
DT	DT	DT	Sheet 1 of 1

10-112 # 1497