

#1496

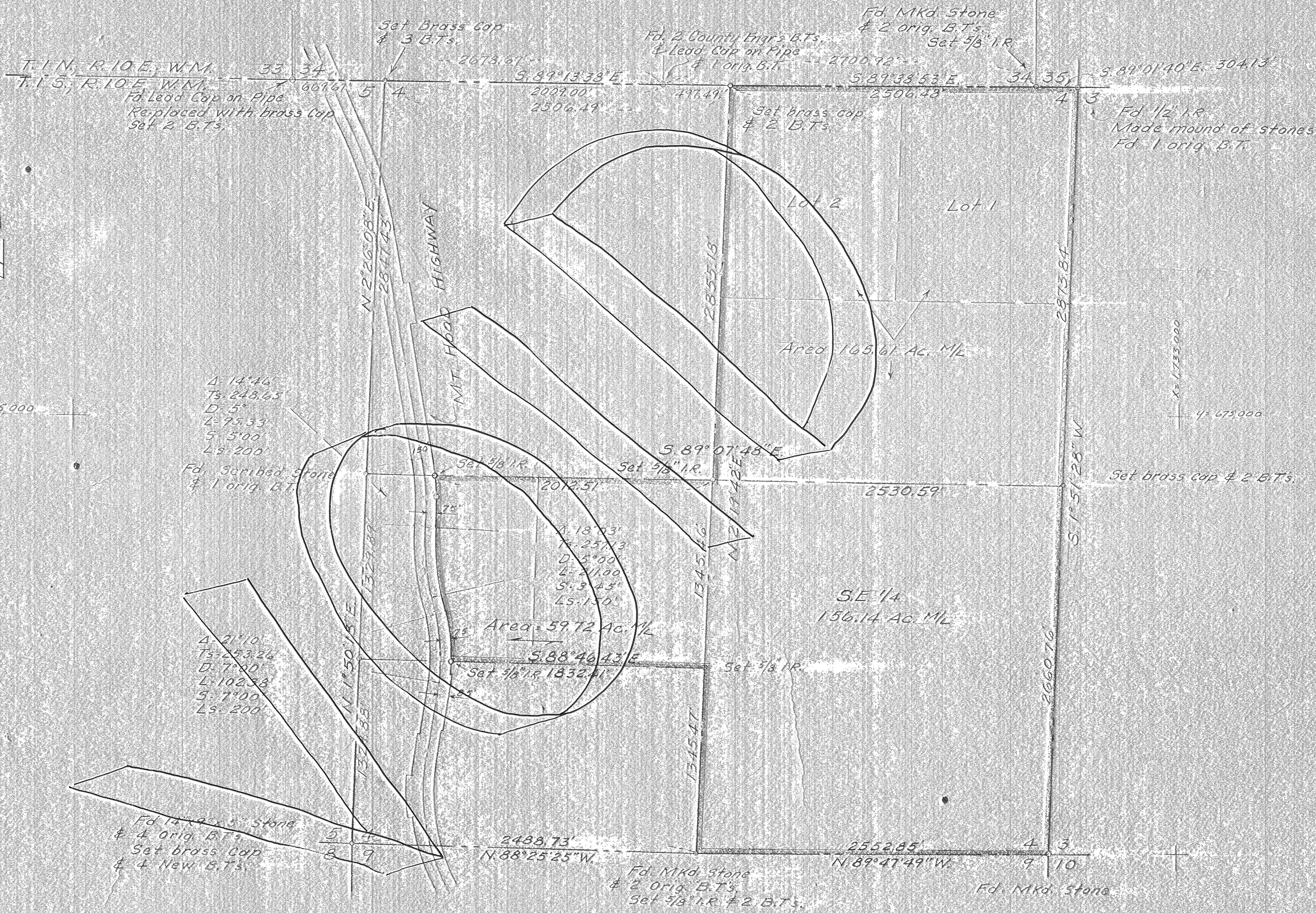

$\Delta 14^{\circ} 46'$
 $Ts = 248.65'$
 $D = 5'$
 $L = 75.53'$
 $S = 5' 00''$
 $Ls = 200'$

Fd. Scribed Stone
 & 1 orig. B.T.

$\Delta 18^{\circ} 03'$
 $Ts = 257.3'$
 $D = 5' 00''$
 $L = 21.00'$
 $S = 3' 45''$
 $Ls = 150'$

$\Delta 21^{\circ} 10'$
 $Ts = 253.26'$
 $D = 7' 00''$
 $L = 102.58'$
 $S = 7' 00''$
 $Ls = 200'$

Fd. 14" x 9" x 5" Stone
 & 4 orig. B.T's
 Set brass cap
 & 4 New B.T's

Fd. MKd. Stone
 & 2 orig. B.T's
 Set 5/8" I.R. & 2 B.T's.

Fd. MKd. Stone

Note
 Total Area of Orth property 381.47 Ac. ML

FILED

APR 29 1969

County Surveyor

REGISTERED
 OREGON
 LAND SURVEYOR

DAVID L. TUTTLE
 872

Date	No.	Revisions	By	App.
SURVEY				
FOR CLIFFORD ORTH				
IN SEC. 4 TWP. 15, R. 10 E, W. M.				
HOOD RIVER COUNTY, ORE.				
Design	TENNESON ENGINEERING CORP.			Scale 1" = 500'
Survey	Consulting Engineers			Date 12-6-68
Drawn	412 West Second Place			Sheet 1 of 1
Checked	The Dalles Oregon			
Approved	Work Order No.			
	3774			

4 = 675,000