

FILED

SEP 28 1971

Clyde Van Leberg
COUNTY SURVEYOR

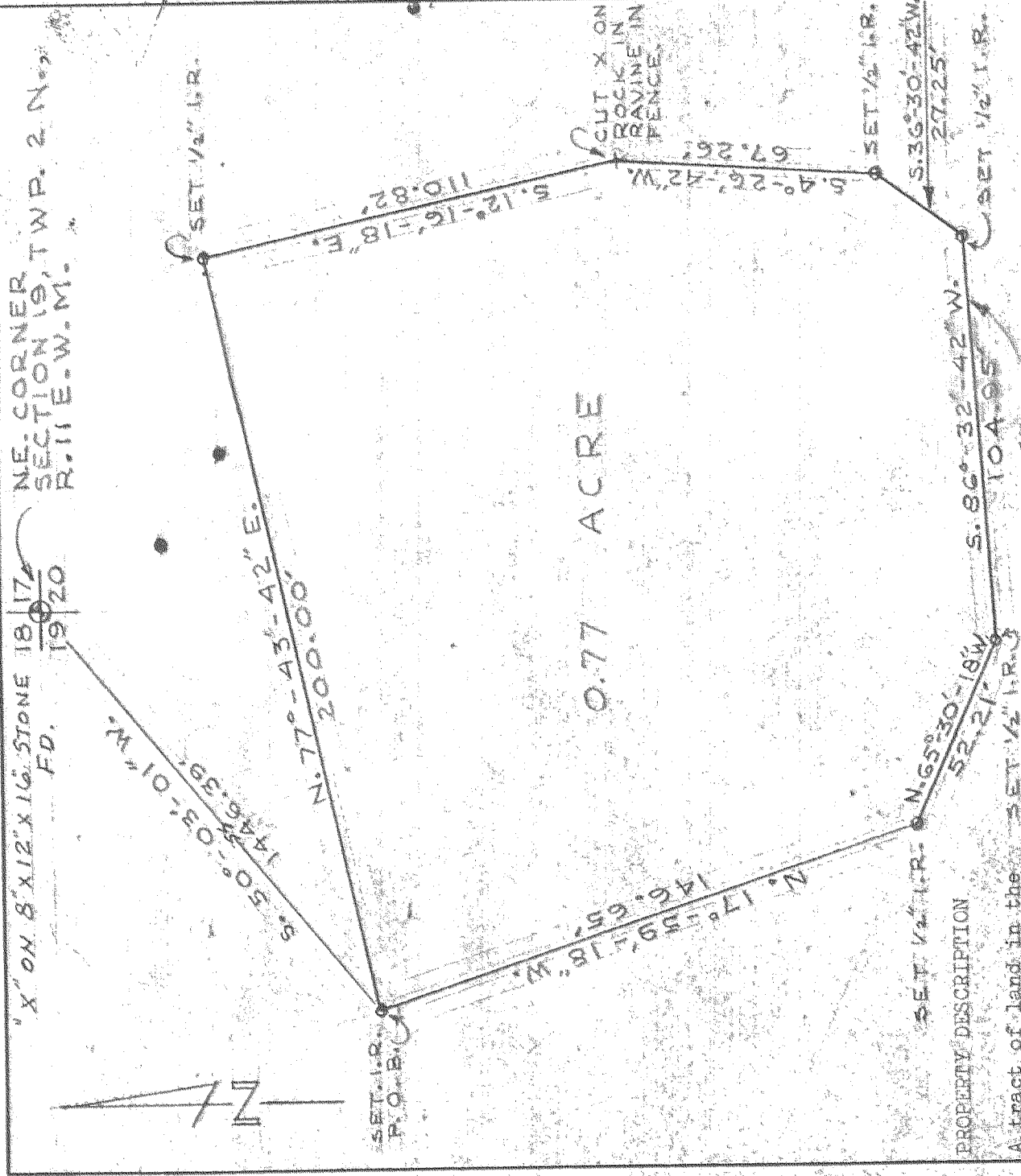

0.77 ACRE

PROPERTY DESCRIPTION

A tract of land in the NE 1/4, Sec. 19, T. 2 N., R. 11, E., of the Willamette Meridian, Hood River County, Oregon, more particularly described as follows: Commencing at the NE corner of said Sec. 19; S. 50° 03' 01\" W., 1446.39 feet to the true point of beginning of this description; thence N. 77° 43' 42\" E., 200.00 feet; thence S. 12° 16' 18\" E., 110.82 feet; thence S. 4° 26' 42\" W., 67.26 feet; thence N. 65° 30' 18\" W., 52.21 feet; thence N. 17° 59' 18\" S. 86° 32' 42\" W., 104.95 feet; thence N. 65° 30' 18\" W., 52.21 feet; thence N. 17° 59' 18\" W., 146.65 feet to the true point of beginning of this description. Contains 0.77 acres more or less.

7

REGISTERED
OREGON
LAND SURVEYOR
Donald J. Branton
DONALD J. BRANTON
O. 1935
385

Date	No.	Revisions	By	App.
Design				
Survey				
Drawn				
D.E.N.				
Appd.				
Scale	1" = 40'	SURVEY FOR		
Date	9/20/65	JOHN H. BROWN BOX 573		
Sheet	of 1	HOOD RIVER, OREGON		
Wt. Or. No.	3330	SEC. 19, TWP. 2 N., R. 11 E. W. M.		
Clad.		HOOD RIVER CO., OREGON		