

PLAT OF GJ ANNALA PROPERTY

in
NW 1/4 NE1/4 SEC.7 T2N R11E WM
SURVEY AUG. 1967
SCALE 1 in = 50 ft

N 1/4 SEC
SEC.7 T2N
R11E

744.53

S 89°37'W

POB 300'

1/16

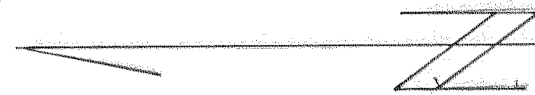

PARCEL NO.2
3.9A

S 00°18'W

597.00±

IRRIGATION

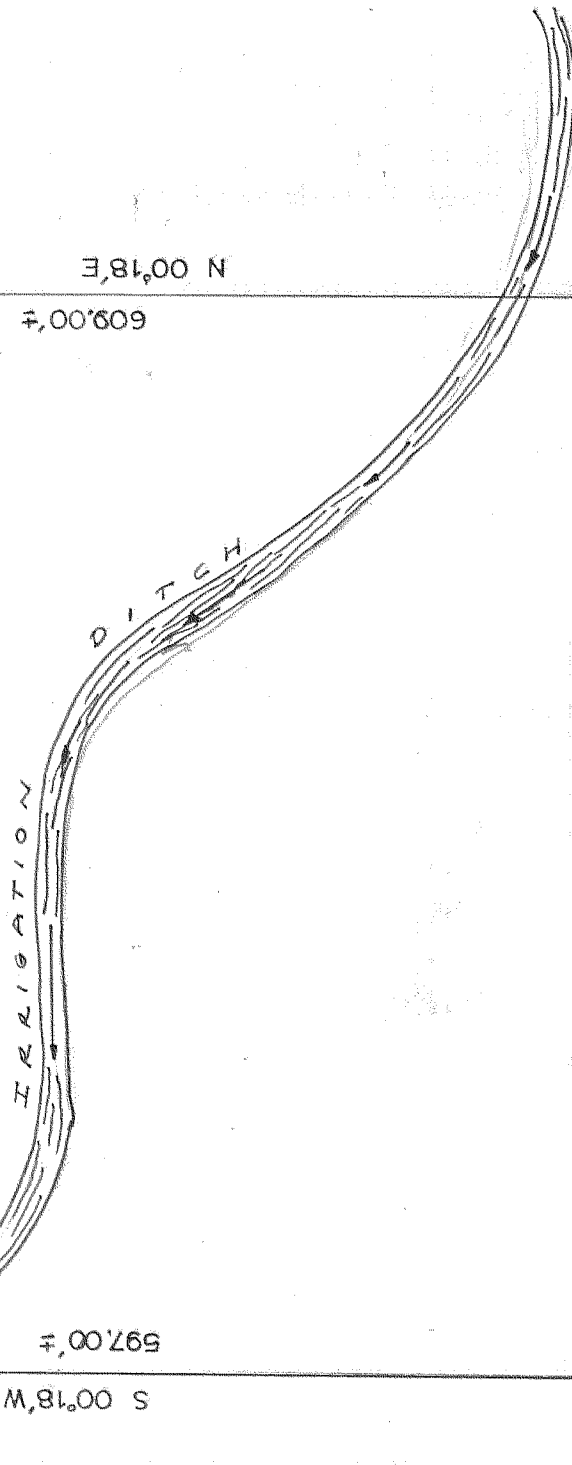

DITCH

609.00±
N 00°18'E

DALLES-SANDY
WAGON ROAD

136.3
S 83°03'E

147±
N 86°42'E

IP 20' ROAD

REGISTERED
OREGON
LAND SURVEYOR
Richard A. King
JAN. 1, 1945
Richard A. King
'98

2

7-645

31-67

1466