

SURVEY IN SE 1/4 SW 1/4, SECT 6, TWP 2 North, RANGE 11, EAST W. M.

FOR Wuest

DATE 7/18/39

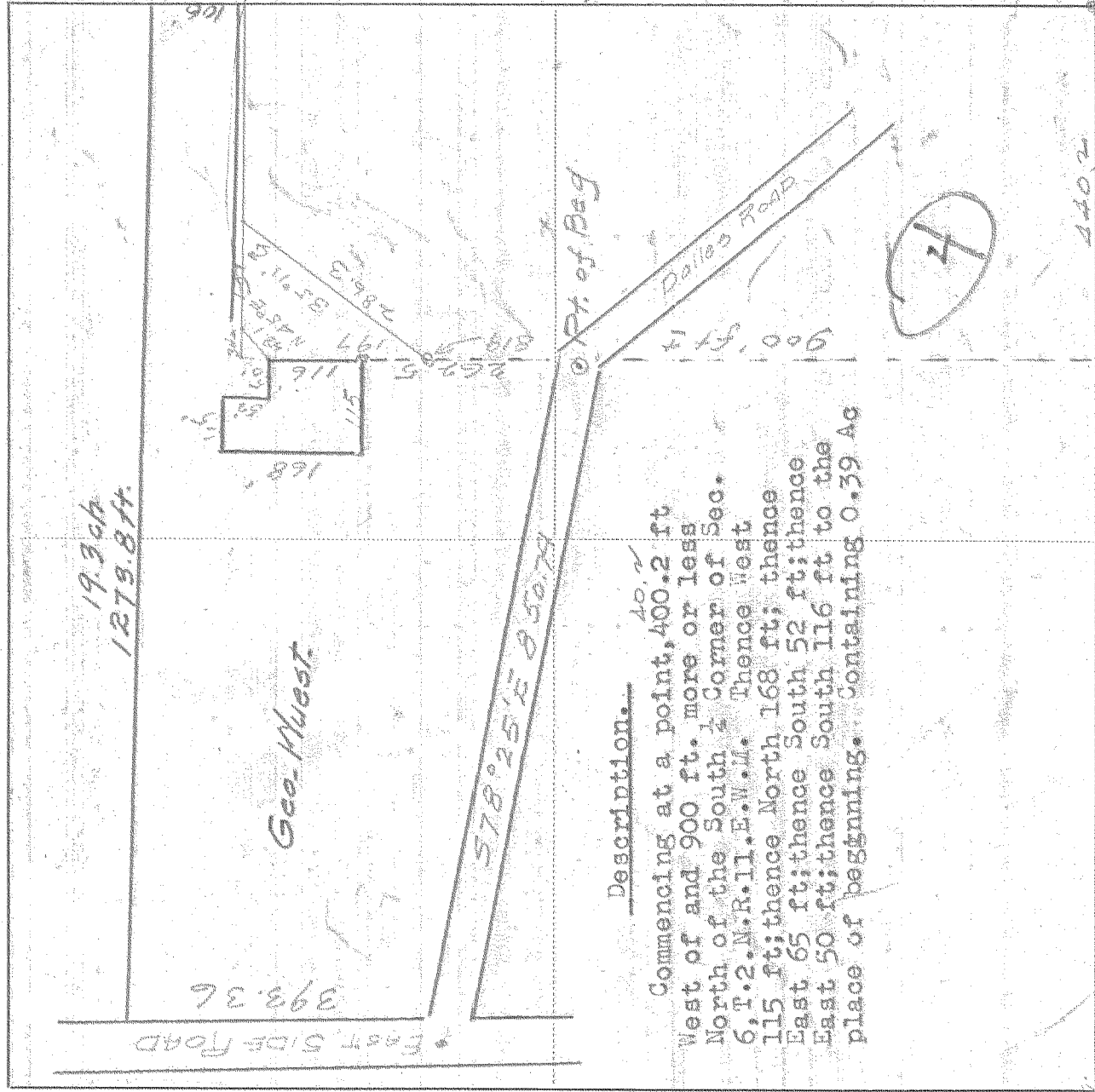

Description.

Commencing at a point, 400.2 ft West of and 900 ft. more or less North of the South 1/4 Corner of Sec. 6, T. 2, N. R. 11, E. W. M. Thence West 115 ft.; thence North 168 ft.; thence East 65 ft.; thence South 52 ft.; thence East 50 ft.; thence South 116 ft to the place of beginning. Containing 0.39 Ac

Scale 1 inch = 200 ft

I do hereby certify that this sketch was made from notes taken during an actual survey by me on July 18, 39 19 , and that it correctly represents the field work of said survey.

Geo. Wuest

County Surveyor
Hood River County, Oregon

Helpers Geo. Wuest

1462

7-610