

NE 1/4 OF THE NW 1/4
SEC 36, T2N, R10E, W.M.

NOTE:

- SET 5/8" IRON ROD

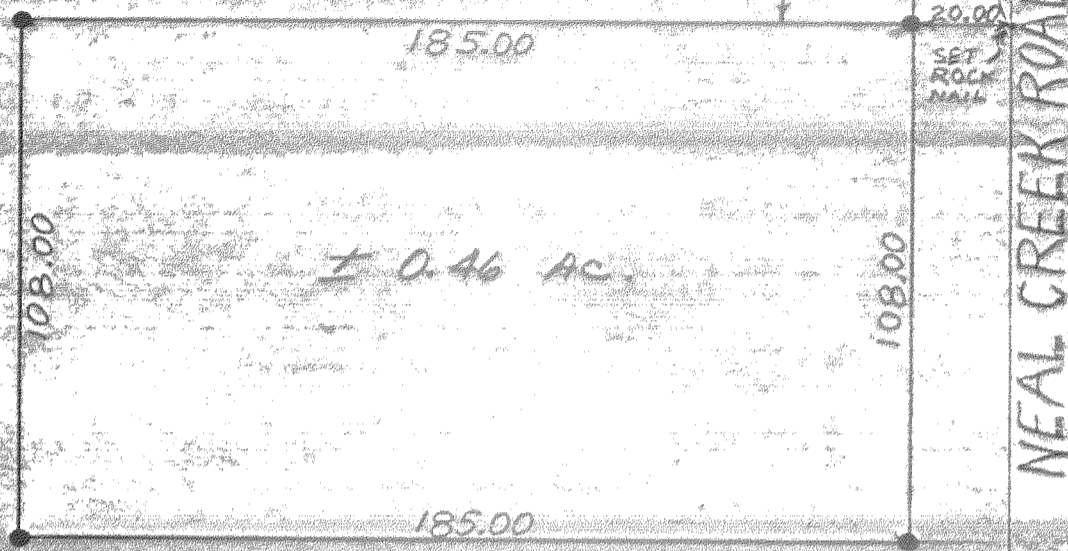

REGISTERED
OREGON
LAND SURVEYOR

Anthony C. Klein

JULY 17, 1970
ANTHONY C. KLEIN
9-3-2



FILED
JUN 2 1971
COUNCIL SURVEYOR
BY *Anthony C. Klein*
DENVER

#2

FOR: DON NUNAMAKER
A PARCEL OF LAND IN THE
NE 1/4 OF THE NW 1/4
SEC 36, T2N, R10E, WM
J. S. DIELSCHNEIDER & ASSOC. INC.
HOOD RIVER, OREGON
SURVEY: JK-JR DATE: 6-2-71
DRAWN: REL DATE: 6-3-71
SCALE: 1" = 40' DRWG: 71235

7-601 1-180

CS 1460

Engineering
Surveying
Data Processing

Dielschneider Associates Inc

No. 8 Fourth St. Hood River, Oregon 97031
Phones: Hood River 503/386-2912, The Dalles 503/296-3721

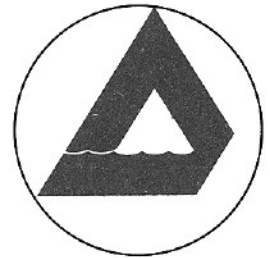

10 June 1971

FIELD NOTES:

FOR: Don Nunamaker, Project No. 71235, survey of a parcel of land in the NE $\frac{1}{4}$ of the NW $\frac{1}{4}$, Section 36, Township 2 North, Range 10 East, Willamette Meridian, Hood River County, Oregon

CREW: Anthony C. Klein - Instrumentman
Jim Robinson - Chainman

DATE COMPLETED: June 3, 1971

On June 2, 1971 our firm was requested by Mr. Nunamaker to survey a parcel of land West of and adjacent to Neal Creek Road. The approximate boundry was shown to us by Mr. Nunamaker and a metes and bounds survey was initiated and a legal description prepared.

The survey was begun by researching the county survey records for any available information. County corner references were obtained for the North $\frac{1}{2}$ and Center $\frac{1}{2}$ of Section 36. The property was surveyed with reference to these 2 (two) corners.

All corners found and established during the course of this survey together with measured angles and distances are shown on the attached map, which by reference is a part hereof.

Signed 
Anthony C. Klein
Oregon Registered Land Surveyor
No. 932





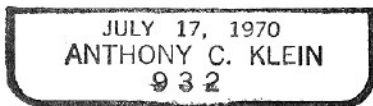

DEPUTY
COUNTY SURVEYOR

JUN 7 1971

FILED