

REGISTERED
OREGON
LAND SURVEYOR

Richard A. King

JAN. 1, 1949
Richard A. King
99

HOOD RIVER COUNTY
SURVEY OFFICE

PLAT OF PARCEL OF LAND
IN THE
SE 1/4 SW1/4 SEC 34 T2N R10E WM
HOOD RIVER, OREGON

DATE: JUNE 1967 JOB NO. 20-67

SCALE: 1in=60ft FILE NO. _____

DRAWING: EM SHEET 1 OF 1

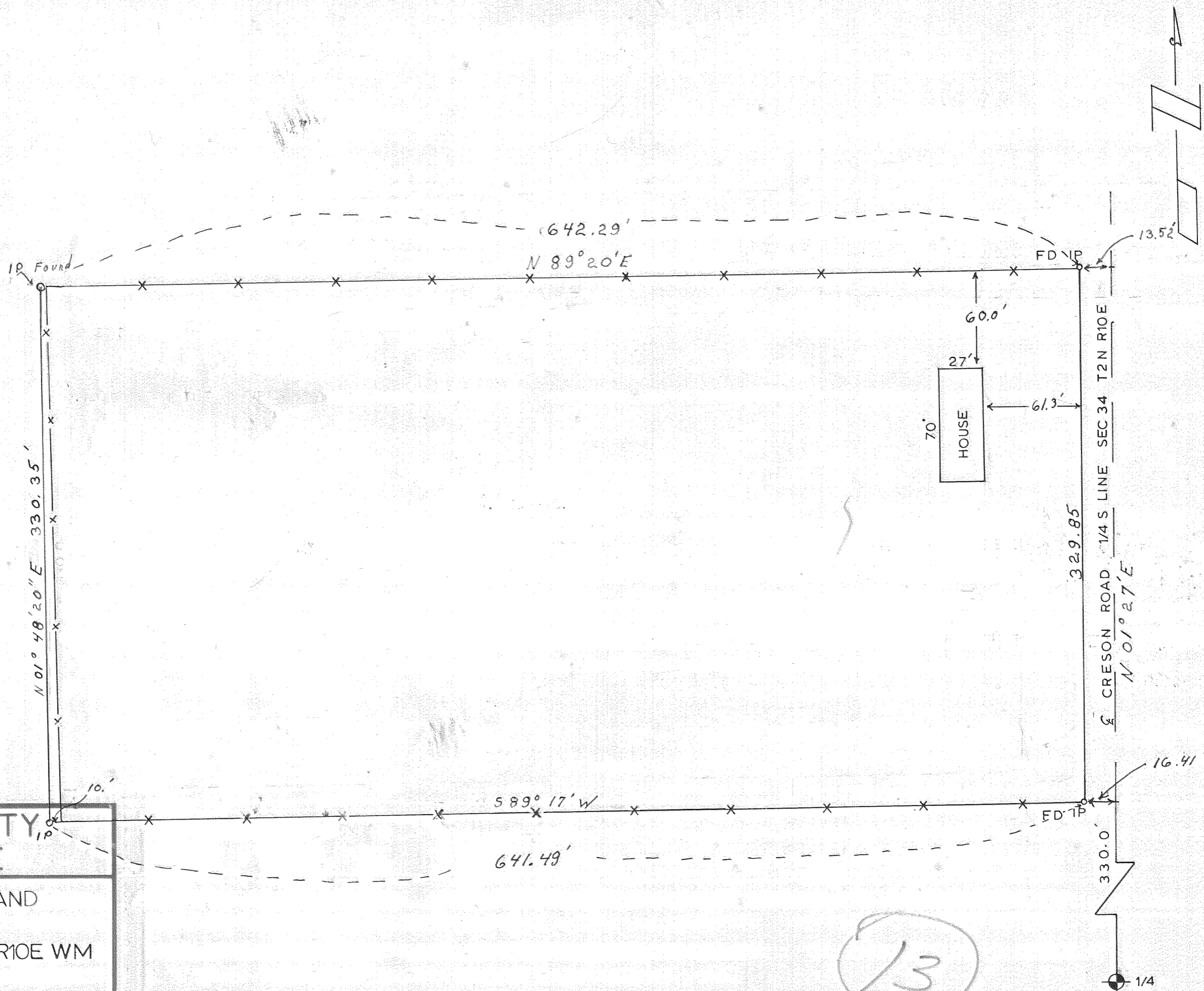

1456
7-545