

PLAT OF PROPERTY

CLARENCE FRANKS

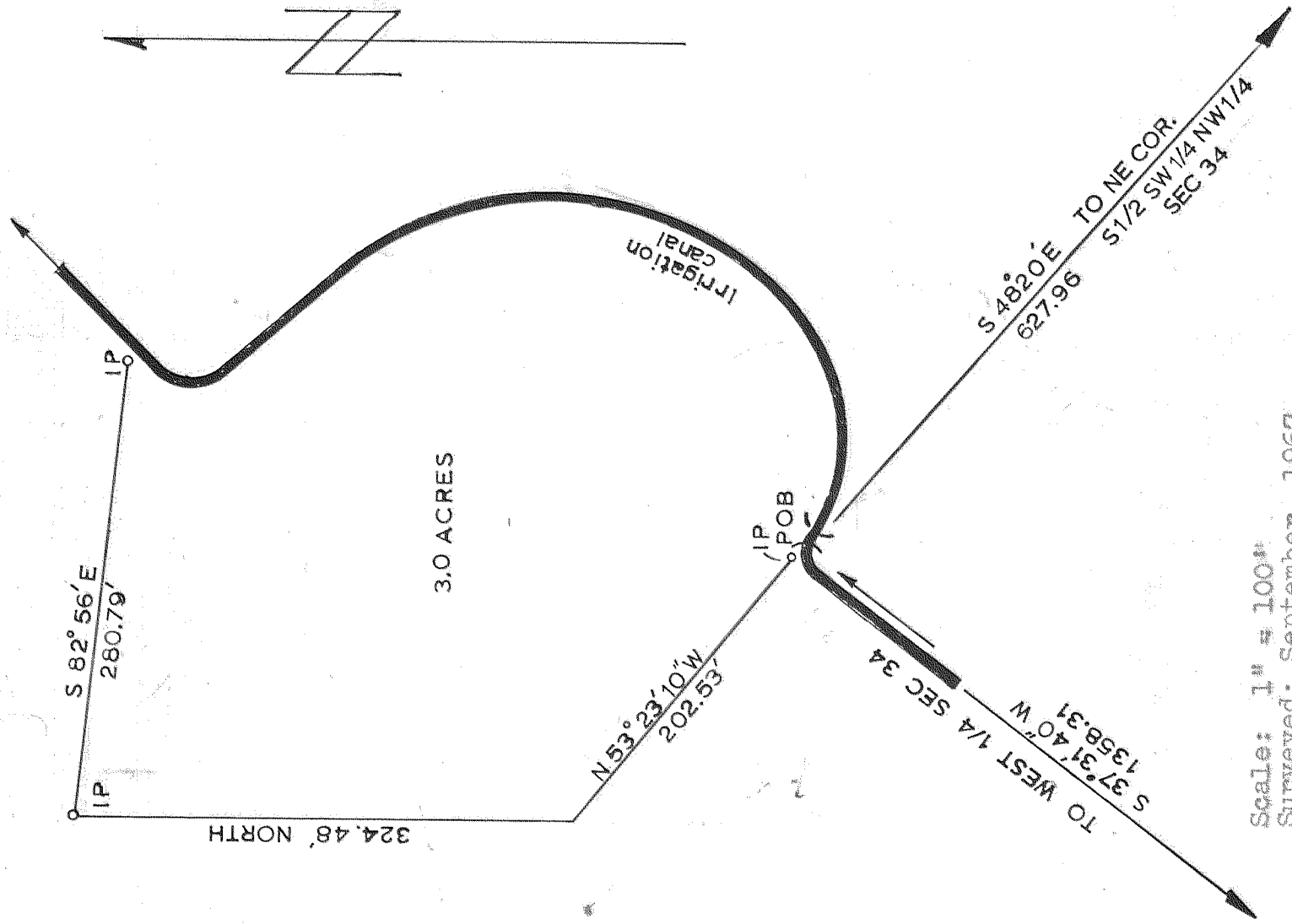

3.0 ACRES

Scale: 1" = 100'

Surveyed: September, 1967

Corrected Survey: September, 1968

A parcel of land lying in the Southwest quarter of the Northwest quarter of Section 34, Township 2 North, Range 10 East of the Willamette Meridian, Hood River County, Oregon beginning at an iron pipe 1358.31 feet N 37° 31' 40" E of the West quarter corner of said Section 34 and 627.96 feet N 48° 20' W of the Northeast corner of the South half of the Southwest quarter of the Northwest quarter of said Section 34. Thence N 53° 23' 10" W a distance of 202.53 feet to an iron pipe, thence North a distance of 324.48 feet to an iron pipe, thence S 82° 56' E a distance of 280.79 feet to an iron pipe being on the West line of an irrigation canal. Thence in a Southwesterly direction along the West line of said canal a distance of 620 feet, more or less, to the point of beginning, containing 3.0 acres, more or less, a plat of which is on file in the office of the Hood River County Surveyor.

REGISTERED
OREGON
 LAND SURVEYOR

Richard A. King

Richard A. King
 98

19

D-544