

FILED

DEC 29 1970

Carl Van Elburg  
COUNTY SURVEYOR

By DEPUTY

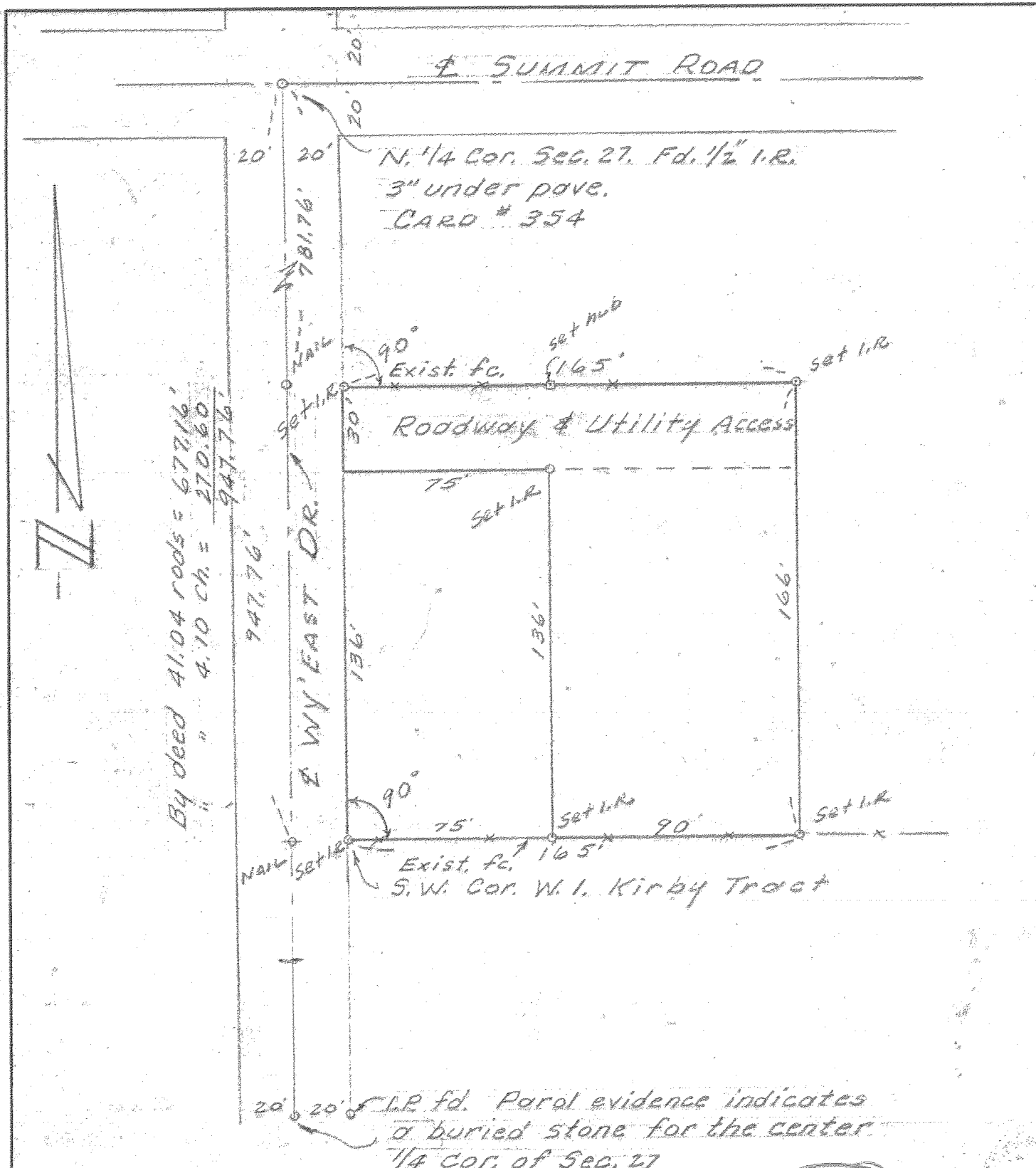

REGISTERED  
OREGON  
LAND SURVEYOR

Verl R. Fralcy

SEPT. 8, 1944  
VERL R. FRALCY  
183

#1

Date	No.	Revisions	By	App.
Design		Scale 1"=50'		
Survey	VF	Date 12-10-70		
Drawn	V.F.	Sheet 1 of 1		
Appd.	Ckd.	Wk. Or. No. 4184		

SURVEY  
For Mrs. Emily Phillips  
in the N.E. 1/4 Sec. 27  
T. 2 N., R. 10 E., W. 1 M.  
Hood River County, Ore.

December 10, 1970  
W.O. #4184

FIELD NOTES

FOR: Mrs. Emily Phillips, W.O. #4184, Survey in the N.E. 1/4 of Section 27,  
T. 2 N., R. 10 E., W.M., Hood River, County, Oregon.

CREW: Verl R. Fraley, Registered Oregon Land Surveyor #183.  
Bob Wiggin, Chainman.

DATE PERFORMED: December 9, 1970.

WEATHER: Cloudy.

REFERENCE: TEC 8-1/2" x 11" Map #4184.

**FILED**

DEC 29 1970

*Carl Van Elberg*  
COUNTY SURVEYOR

By \_\_\_\_\_  
DEPUTY

On November 10, 1970, our firm was retained by Mrs. Emily Phillips to survey a tract of land in the N.E. 1/4 of Section 27, T. 2 N., R. 10 E., near Odell, Hood River County, Oregon. The job was requested by Rob Phillips of the Hood River Community Center who furnished us with the necessary descriptions.

Before starting the field work, the descriptions were plotted up in our office and an investigation was made in the County Surveyor's office for corner locations and any previous surveys in the area. We found a plot plan survey prepared by Mart C. Perkins, former County Surveyor. The map of this survey at the S.E. corner of Summit Road & Wy'East Drive helped us to locate the N. 1/4 corner of Section 27. After considerable digging, we found a 1/2" I.R. buried 3" under the pavement surface. We referenced it according to our Card #354. We made a thorough search for the center 1/4 corner of Section 27. We found a 1" I.P. 20' East of the approximate center 1/4 corner. By using a nail which we set in the road 20' W. of this I.P. and the N. 1/4 corner, we established a centerline of the road which was 0.5 of a foot East of a found nail at a road intersection about 800' further South.

As the descriptions do not mention the 1/4 section line but only the centerline of Wy'East Drive, we were not too much concerned about finding the center 1/4 corner or the S. 1/4 corner, altho we spent about two hours trying to find them.

The corners which we set on this survey are in existing fence lines which is one proof of our accuracy.

No bearings were established as no certain ones were mentioned in the descriptions.

Monuments found and set on this survey are shown on our Map No. 4184, which by reference is made a part of these notes.

SIGNED

*Verl R. Fraley*  
Verl R. Fraley, Oregon Land Surveyor #183

CHECKED AND APPROVED:

REGISTERED  
OREGON  
LAND SURVEYOR  
TENNESON ENGINEERING CORPORATION

*Donald J. Branton*

Donald J. Branton, Resident

REGISTERED  
OREGON  
LAND SURVEYOR  
DONALD J. BRANTON  
385

REGISTERED  
OREGON  
LAND SURVEYOR

SEPT. 6, 1946  
VERL R. FRALEY  
183

DJB/rh