

PLAT
And Description of Tract
 From Neal Cr. Lumber Co to Stadelman Fruit Co.

Beginning at an iron pipe 138.6 ft. North of and 190.1 ft. East of the West $\frac{1}{4}$ Corner of Section 25, Twp. 2. North Range 10 East WM. Thence East 168.9 ft. to the West right of way line of the Mt. Hood Loop Highway; thence S. 12° 45' W along said right of way line for 170.0 ft; thence West 301.0 ft. more or less to a point on the East right of way line of the County Road; thence Northeast on said right of way line 244.5 feet to the place of beginning. Containing 0.9 Acres

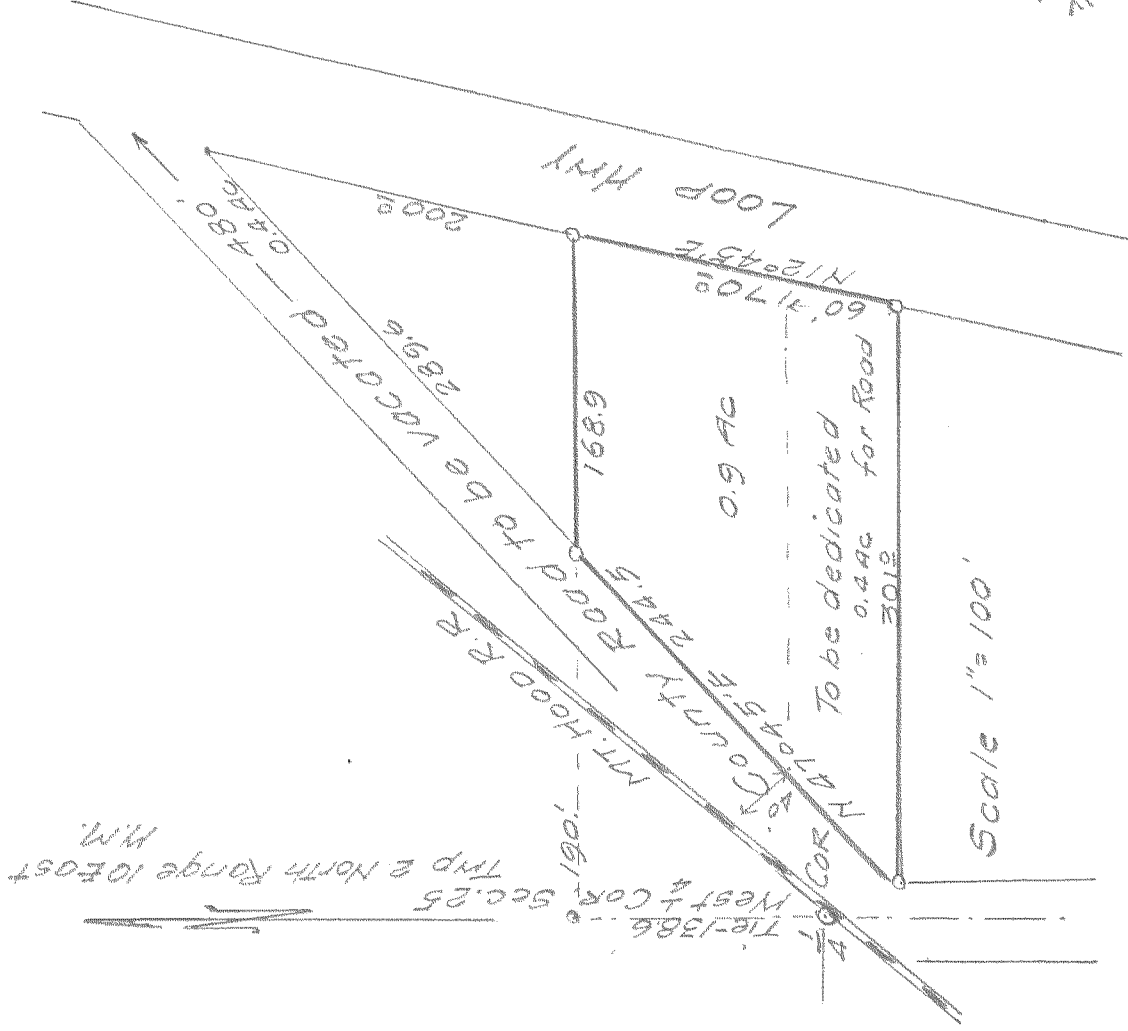

By C. M. N. N. N. N. N.
 7/20/45 Co. # 1711