

FILED

JAN 19 1970

Carol Van Elsberg
COUNTY SURVEYOR

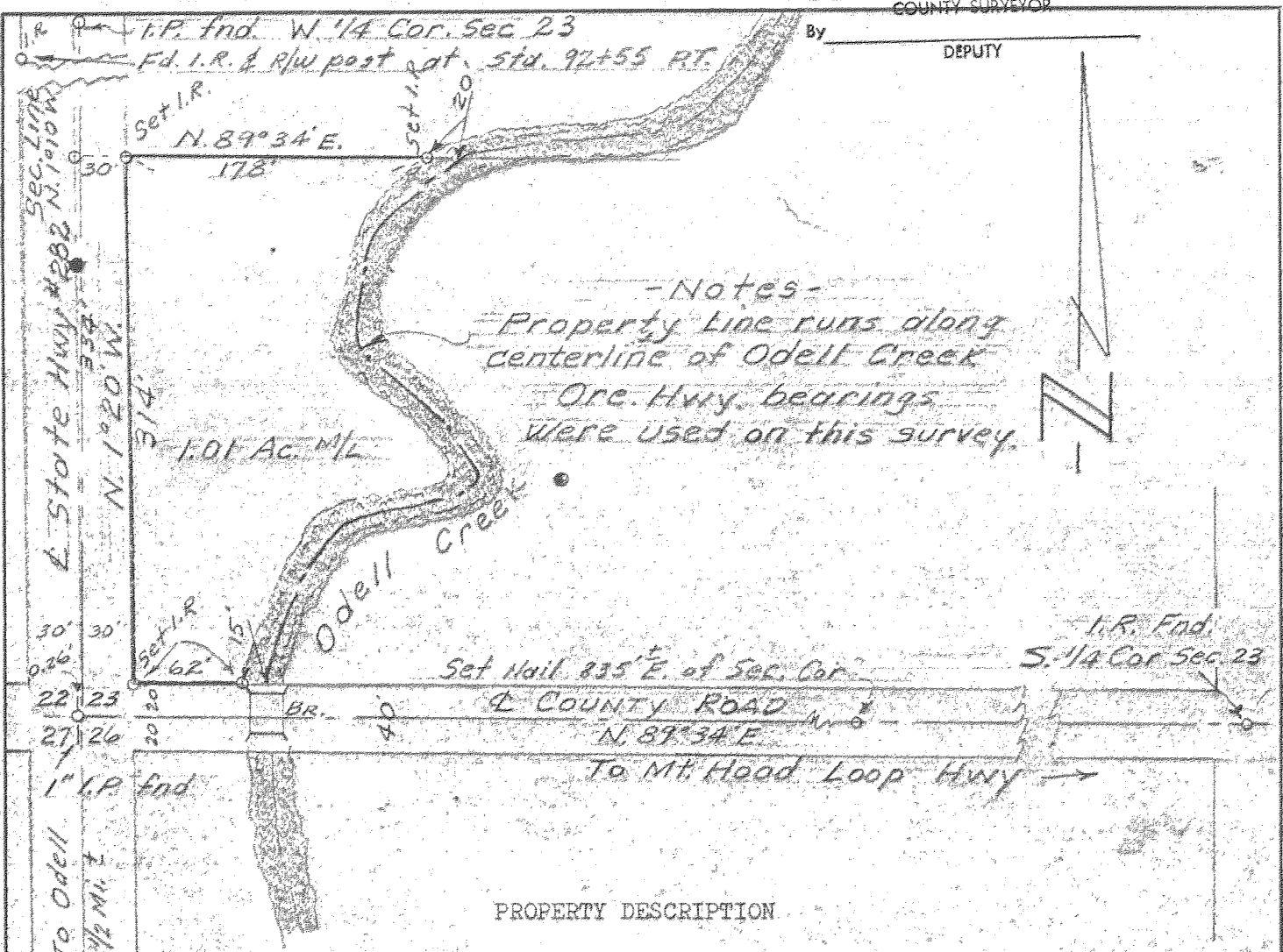

-Notes-
Property line runs along centerline of Odell Creek
Ore. Hwy. bearings were used on this survey.

PROPERTY DESCRIPTION

A tract of land located in the SW $\frac{1}{4}$ of the SW $\frac{1}{4}$ of Section 23, Township 2 North, Range 10 East of the Willamette Meridian, Hood River County, Oregon, more particularly described as follows:

Commencing at the SW corner of said Section 23, said Township and Range; thence North 89° 34' East 0.26 feet to the centerline of the Oregon State Secondary Highway No. 282, which point in the true point of beginning of this description; thence along said centerline North 1° 20' West 334 feet; thence leaving said centerline North 89° 34' East 228 feet to the center of Odell Creek; thence tracing the center of said creek Southwesterly 455 feet, more or less, to the centerline of a 40 foot wide County Road; thence along said centerline South 89° 34' West 107.00 feet to the true point of beginning of this description.

SUBJECT TO: The West 30 feet of said tract which is State Highway right-of-way and also subject to the South 20 feet which is County Road right-of-way.

Net Area of Tract = 1.01 acres more or less.

REGISTERED
OREGON
LAND SURVEYOR

Verl R. Fraley
SEPT. 8, 1945
VERL R. FRALEY
183

#16

Date	No.	Revisions	By	App.
Design		Scale 1"=100'		
Survey	V.F.	Date 6-16-66		
Drawn	V.F.	Sheet 1 of 1		
Appd.	Ckd.	Wk. Or. No. 3396		

SURVEY
SW $\frac{1}{4}$ SW $\frac{1}{4}$
Section 23
T. 2 N., R. 10 E., WM
Hood River, Hood River Co., Oregon

CONSULTING
Engineers TENNESON ENGINEERING CORPORATION

PHONE Cypress 6-9177
 412 WEST SECOND PLACE
 THE DALLES, ORE. 97058

June 17, 1966

FIELD NOTES

FOR: Arne Udelius - Work Order #3596-66 - Survey in the Southwest one-quarter of the Southwest one-quarter of Section 23, Township 2 North, Range 10 East of the Willamette Meridian, Hood River County, Oregon.

CREW: Verl R. Fraley, Party Chief and Oregon Land Surveyor #187
 Lowell Finn, Chainman
 Stan Tenold, Chainman

FILED

DATE PERFORMED: June 6, 1966

WEATHER: Cool - 65° F.

JAN 19 1970

Carroll H. Shoberg
 COUNTY SURVEYOR

On May 25, 1966, our firm was retained by Arne Udelius to ~~survey~~ survey a part of his property near Odell, Oregon.

We first acquired a copy of an Oregon Highway map which showed the Government corners in the vicinity.

We found a 1" iron pin with a painted white cross at the intersection of an East-West County Road and Oregon State Secondary Road #282. According to the Highway Map this is the Section corner common to Sections 22, 23, 26 and 27 and is 0.26 of a foot West of the centerline of the Highway.

At Highway Station 92 + 55 P.T., we found an iron rod and right-of-way post on the West right-of-way line of the Highway. The centerline of the Highway #282 was established from this iron rod and by setting a nail 0.26 feet East of the Section corner.

The centerline of the County Road was established by running a traverse East to the North one-quarter corner of Section 23, which is an iron rod marked with a painted white cross. The West one-quarter corner of Section 23, which is a 1" iron pin, was located but not necessarily needed on this survey.

Monuments found and set, together with the measured distances and bearings used on this survey, are shown on the attached map, which is by reference made a part of these notes.

1
 2 N 10 23

FIELD NOTES
Arne Udelius
June 17, 1966

Page - 2 -

I certify that this work was done under my direct supervision.

Signed Verl R. Fraley, Oregon Land Surveyor #183

CHECKED AND APPROVED:

TENNESON ENGINEERING CORPORATION

Donald J. Branton

Donald J. Branton, President



DJB:kkk

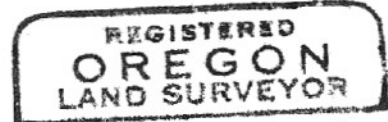

Verl R. Fraley

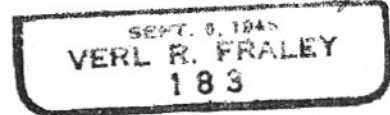

FILED

APR 29 1969

Casper Van Elberg
COUNTY SURVEYOR

DEPUTY



Tonnason Engineering Corporation
 Consulting Engineers
 412 West Second Place
 THE DALLES, OREGON 97058

DATE	6/27/66	JOB NO.	3596-66
ATTENTION:			
RE:			

Hood River County Ordinance
 Hood River County Court House
 Hood River, Oregon

GENTLEMEN:

WE ARE SENDING YOU ATTACHED UNDER SEPARATE COVER VIA _____ THE FOLLOWING ITEMS:

- SHOP DRAWINGS
 PRINTS
 PLANS
 SAMPLES
 SPECIFICATIONS
 COPY OF LETTER
 Field Notes

COPIES	DATE OR NO.	DESCRIPTION
1	3596	Field Notes of Survey in the SW ¹ / ₄ of the SW ¹ / ₄ of Section 23, Township 2 North, Range 10 East of the Willamette Meridian, Hood River County, Oregon. (Arne Udellius)
1	3596	Map of Survey for Arne Udellius.

THESE ARE TRANSMITTED AS CHECKED BELOW:

- FOR APPROVAL
 APPROVED AS SUBMITTED
 RESUBMIT _____ COPIES FOR APPROVAL
 FOR YOUR USE
 APPROVED AS NOTED
 SUBMIT _____ COPIES FOR DISTRIBUTION
 AS REQUESTED
 RETURNED FOR CORRECTIONS
 RETURN _____ CORRECTED PRINTS
 FOR REVIEW AND COMMENT

 FOR BIDS DUE _____ 19____
 PRINTS RETURNED AFTER LOAN TO US

REMARKS:

Please file enclosed map and survey notes of the Survey for Arne Udellius in the SW¹/₄ of the SW¹/₄ of Section 23, Township 2 North, Range 10 East of the Willamette Meridian, Hood River County, Oregon, performed by our firm.

cc - Arne Udellius

IF ENCLOSURES ARE NOT AS NOTED, KINDLY NOTIFY US AT ONCE.

SIGNED: *Donald J. Branton*
 Donald J. Branton, President