

NOTE: ALL BEARING COMPUTED BY SOLAR OBSERVATION AND ARE TRUE BEARINGS.

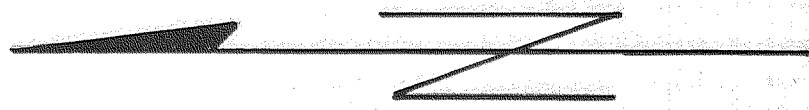

REGISTERED
OREGON
LAND SURVEYOR

MAY 13, 1960
LEO FREDERICK POLEHN
504

REGISTERED PROFESSIONAL
ENGINEER
2319
NOV. 10, 1948
OREGON
GEORGE A. EREY

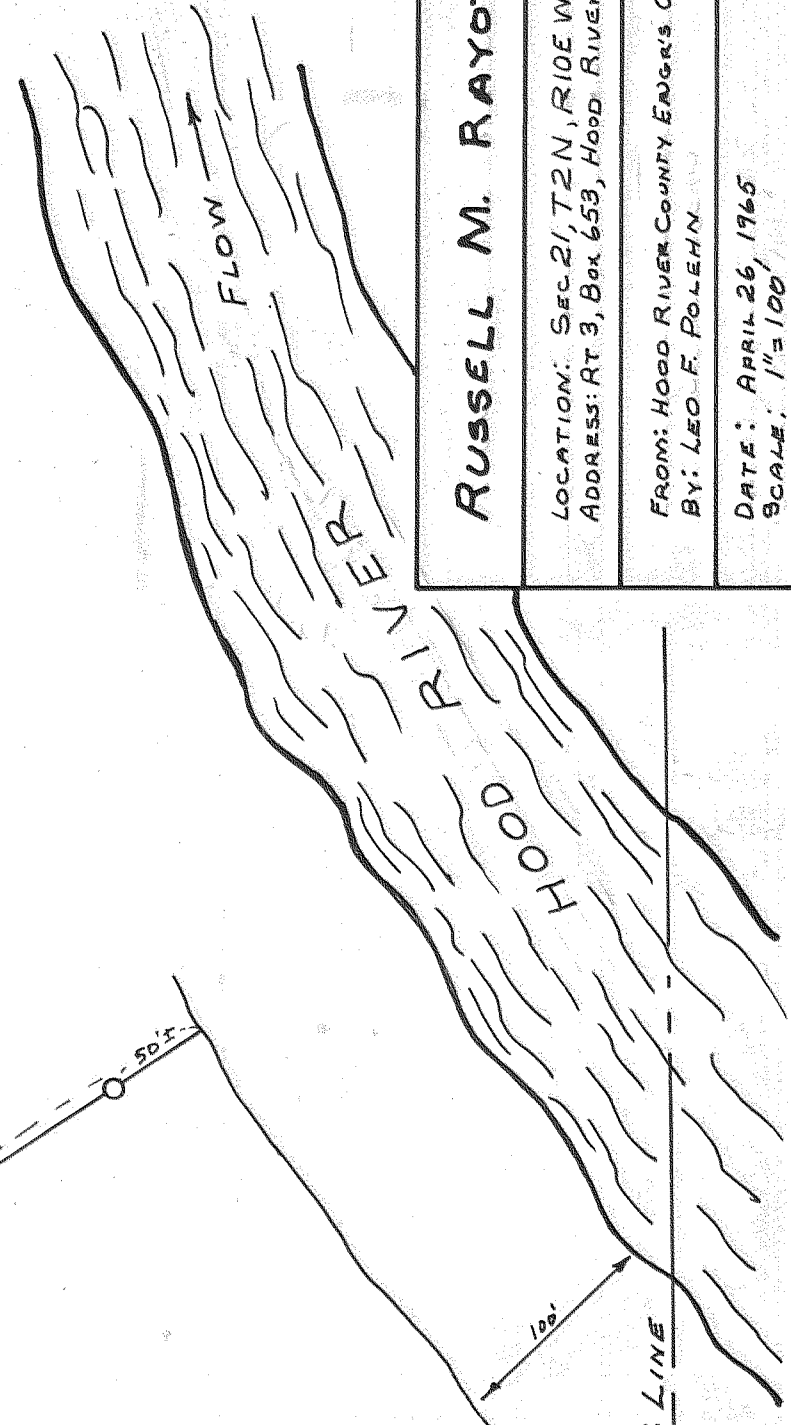
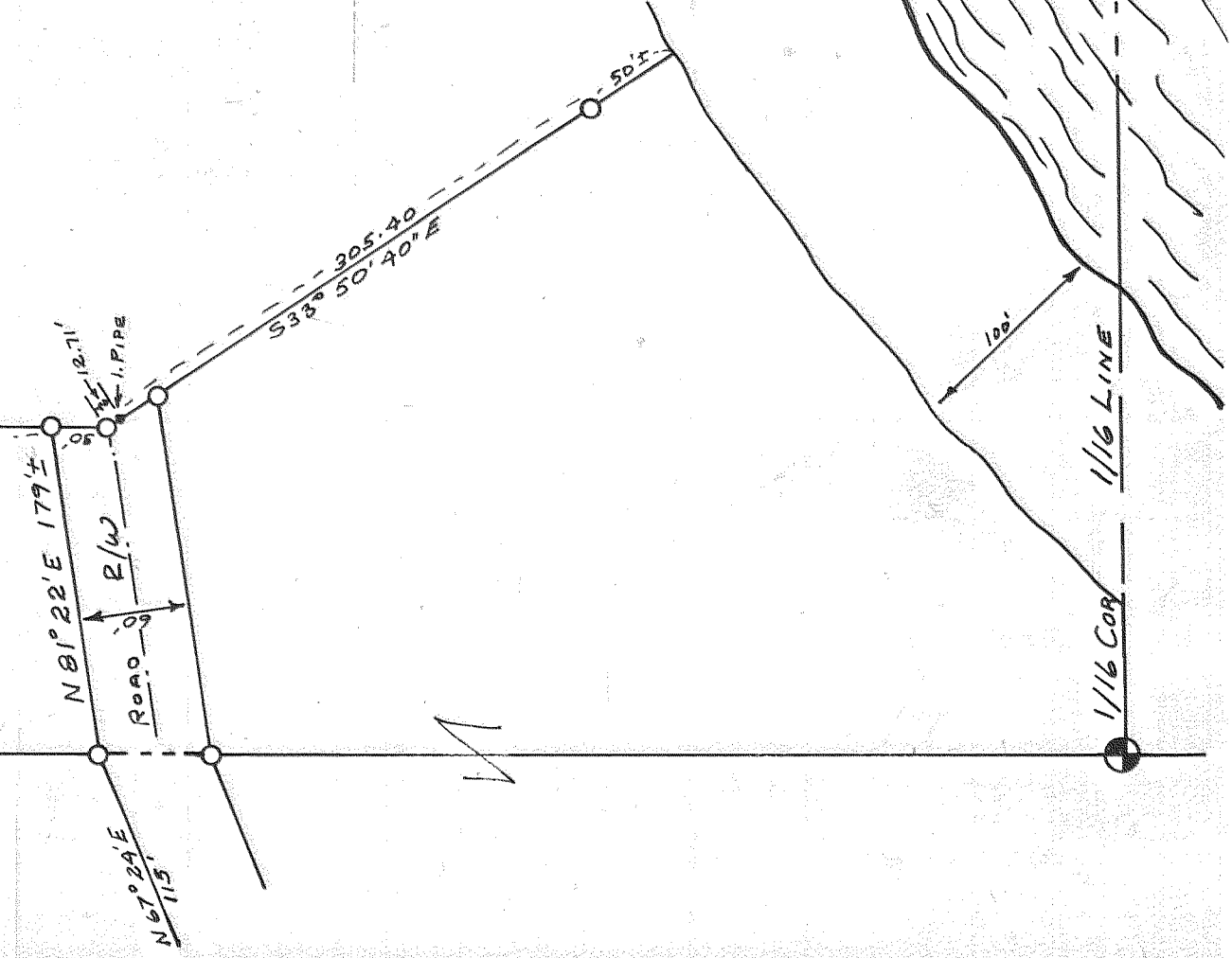
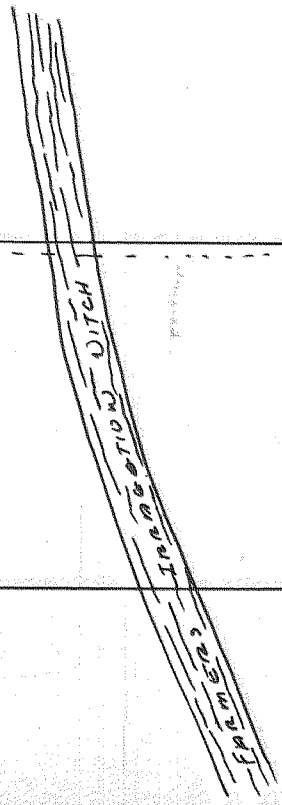

RUSSELL M. RAYOT
LOCATION: SEC. 21, T2N, R10E W1M ADDRESS: RT 3, Box 653, HOOD RIVER ORE.
FROM: HOOD RIVER COUNTY ENGINEER'S OFFICE BY: LEO F. POLEHN
DATE: APRIL 26, 1965 SCALE: 1" = 100'

1421 (18) 9-355