

UNITED TELEPHONE COMPANY OF THE NORTHWEST

PLAT OF PARCEL OF LAND IN

SE 1/4 SE 1/4 SECTION 22 T 2 N, R 10 EWM

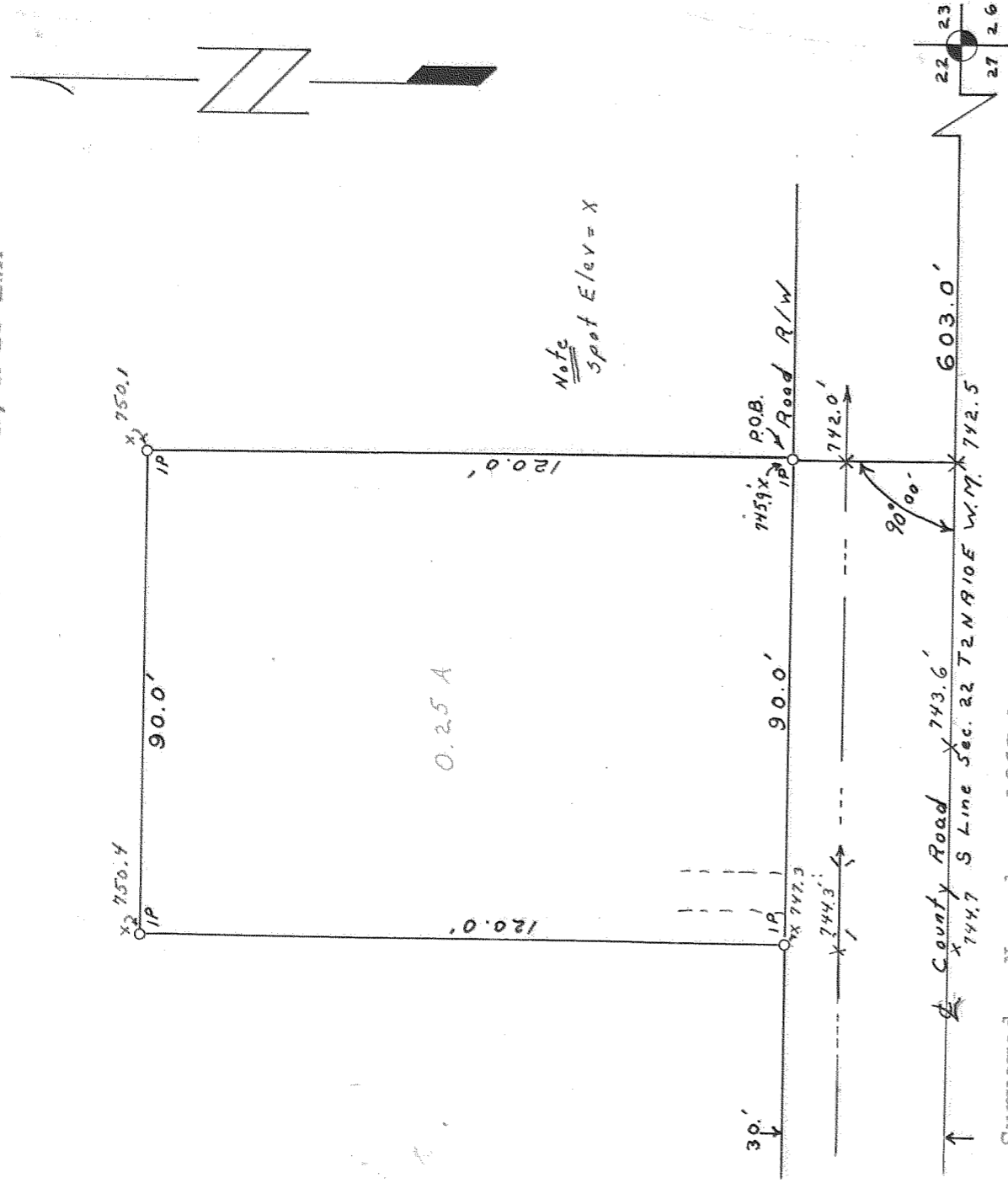

Surveyed: November, 1967 by JGM
Scale: 1" = 30'

Beginning at a point 603.0' West of the Southeast corner of Section 22, Township 2 North, Range 10 East of the Willamette Meridian, Hood River County, Oregon. Thence North, perpendicular to the South line of said Section 22, a distance of 30 feet to an iron pipe, to the North right of way line of County Road, being the true point of beginning of the parcel herein described. Thence West, along the North right of way line of said County Road a distance of 90 feet to an iron pipe, thence North, perpendicular to the South line of said Section 22, a distance of 120.0 feet to an iron pipe, thence East, parallel to the South line of said Section 22 a distance of 90.0 feet to an iron pipe, thence South, parallel to the West line of said parcel a distance of 120.0 feet to the true point of beginning.

A plat of which is on file in the office of the County Surveyor.

REGISTERED
OREGON
LAND SURVEYOR

Richard A. King

JAN. 1, 1965
Richard A. King
93

