

N 1/4 S
Sec 22
T2N R10E

PLAT OF PROPERTY
MATHEW GRANT

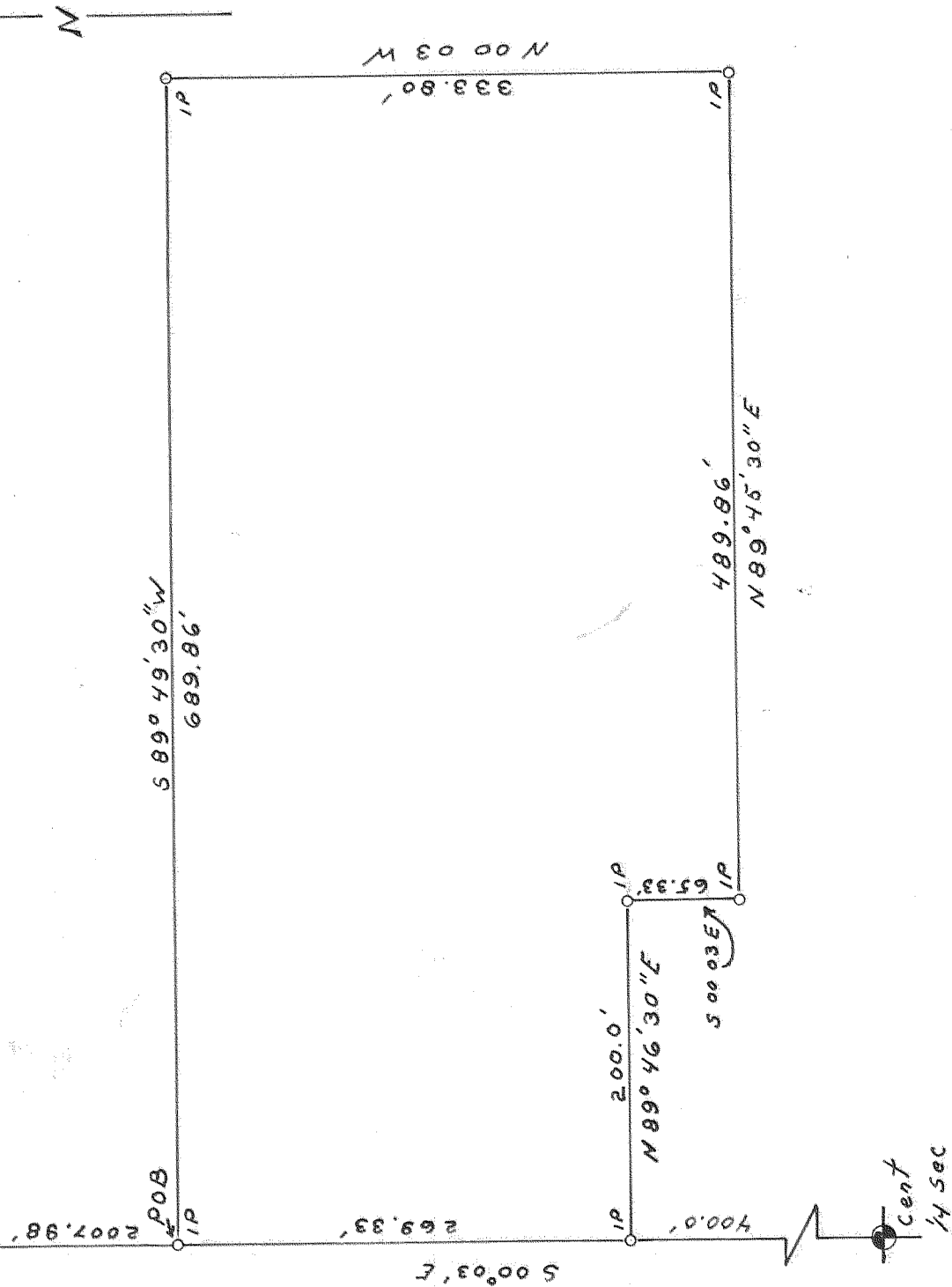

Scale: 1" = 100'
Surveyed: September, 1967

A parcel of land lying in the South half of the Southwest quarter of the Northeast quarter of Section 22, Township 2 North, Range 10 East of the Willamette Meridian, Hood River County, Oregon, more particularly described as follows:

Beginning at an iron pipe 2007.98 feet S 00° 03' E of the North quarter corner of said Section 22, thence continuing S 00° 03' E a distance of 269.33 feet to an iron pipe, thence N 89° 46' 30" E a distance of 200 feet to an iron pipe, thence S 00° 03' E a distance of 65.33 feet to an iron pipe, thence N 89° 45' 30" E a distance of 489.86 feet to an iron pipe, thence S 89° 49' 30" W a distance of 689.86 feet to the point of beginning. A plat of which is on file in the office of the County Surveyor, Hood River County, Oregon

REGISTERED
OREGON
LAND SURVEYOR

Richard A. Kies

W.M.E. 1905
Richard A. Kies
98

72