

E 1/4 COR SEC 22, T 2N, R 10E

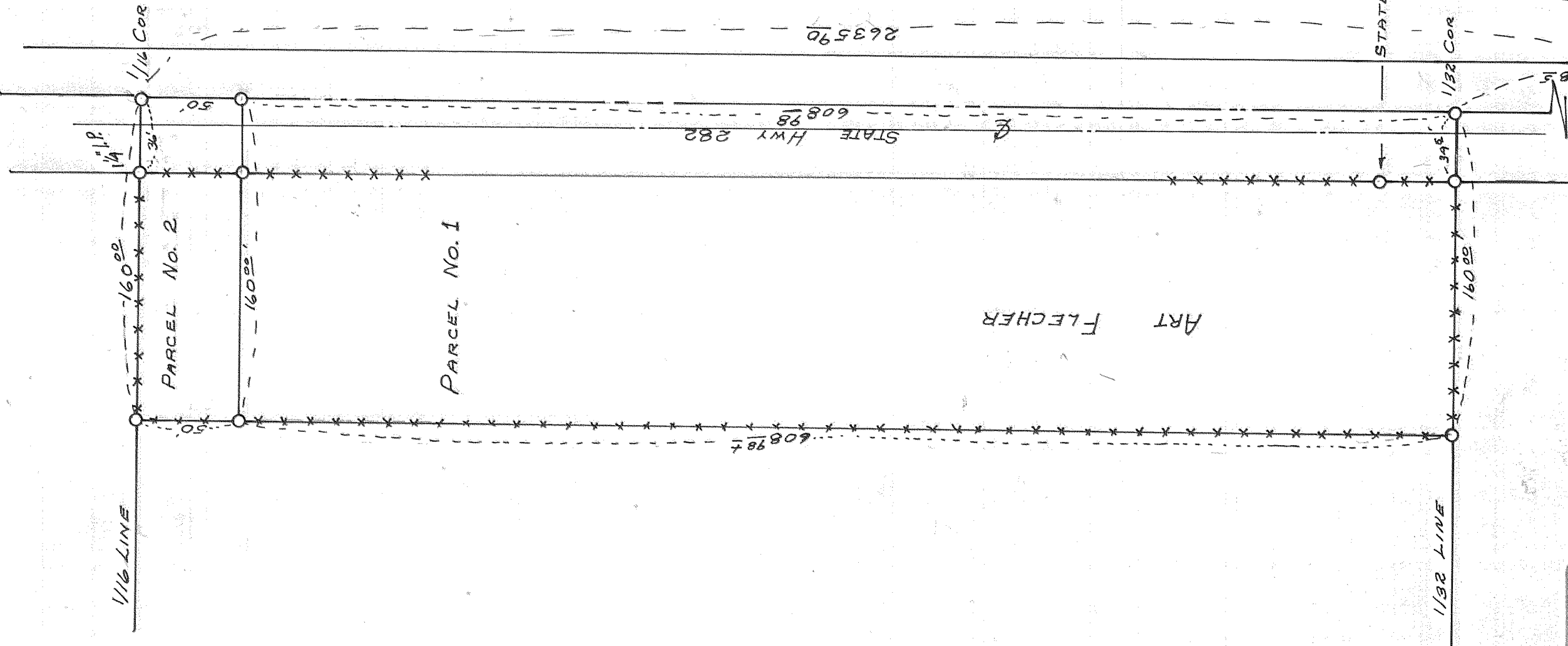

24

<b>ART FLECHER PROPERTY</b>	
LOCATION: SEC 22, T2N, R10E WM	ADDRESS: RT 2, Box 103, ODELL
SURVEYED BY: L. F. POLEHN COUNTY ENGR'S OFFICE	
DATE: MAR 30, 1965 SCALE: 1" = 60'	

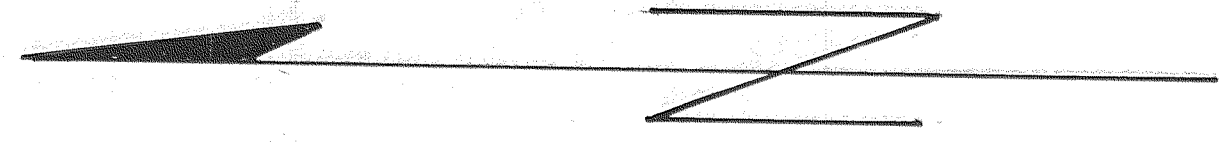
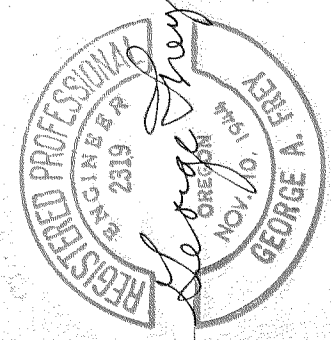

*Leo Frederick Polehn*  
*George A. Frey*

D-351 1416