

15 14  
22 23

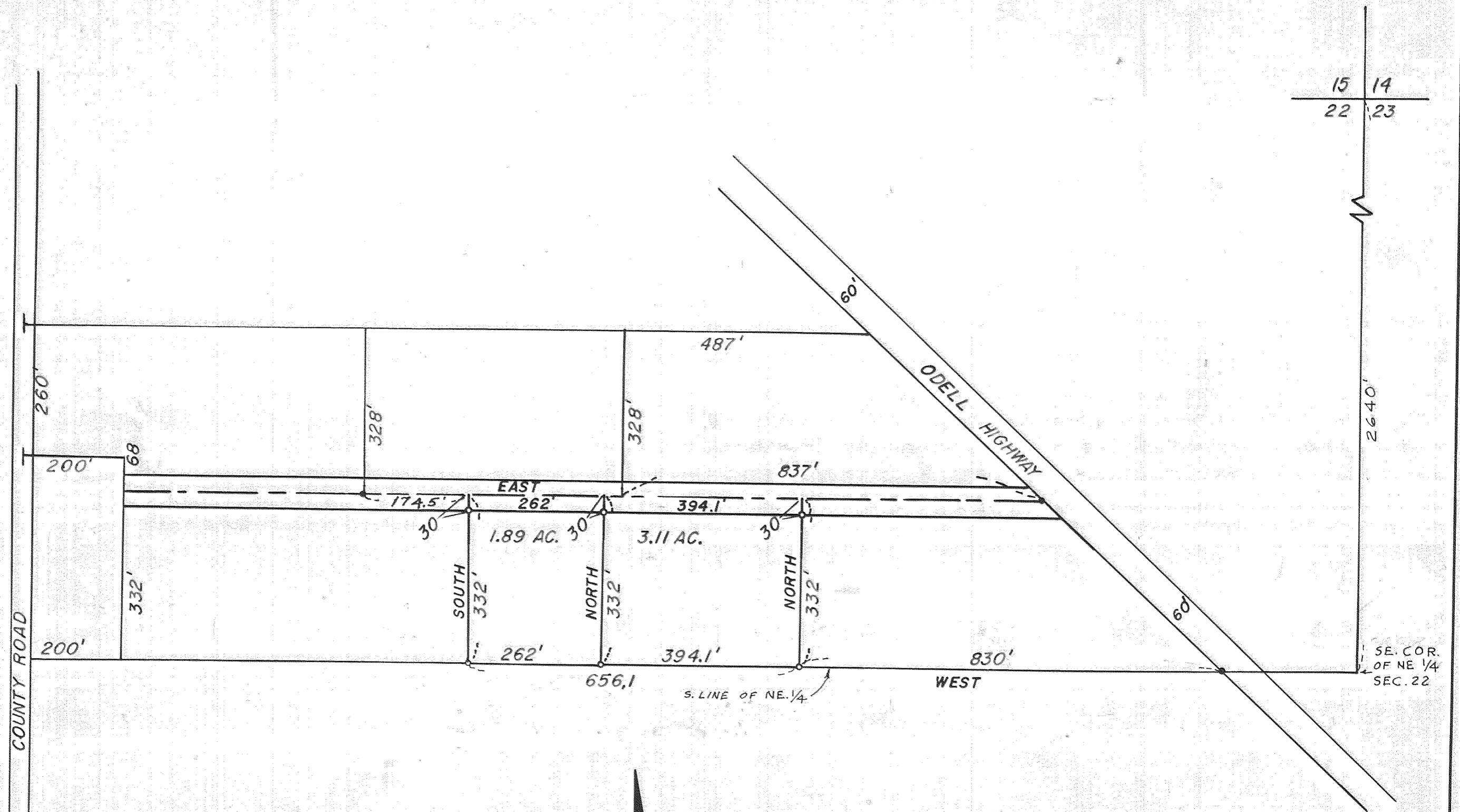

COUNTY ROAD

SE. COR. OF NE 1/4 SEC. 22

- FOUND IRON MONUMENT
- SET IRON PIPE

PREPARED FOR, AND AT THE REQUEST OF  
W. J. WEBB & VERNON WISTER  
LIABILITY FOR THIS SURVEY IS EXPRESSLY LIMITED TO SAID PERSON OR PERSONS.

**FILED**

SEP 26 1971

*Caylor Von Elsburg*  
COUNTY SURVEYOR  
DEPUTY

REGISTERED OREGON LAND SURVEYOR

*Glenn D. Strait*

JULY 9, 1965  
GLENN D. STRAIT  
716

#10

SURVEY IN THE N.E. 1/4, SECTION 22,  
T.2N., R.10E., HOOD RIVER COUNTY, ORE.

SCALE 1"=200'	DATE 10/17/1968 & 7/24/70	JO	6852
SRVY. G.D.S.	GLENN D. STRAIT	SHEET	
DRWG. W.G.C.	262 LANCASTER DRIVE S.E.	NO →	
CHKD. G.S.	SALEM, OREGON	OF 1	

3231 S.E. 50TH  
PORTLAND, OREGON 97206  
PHONE 774-1154

9-26-71  
950 NORTHWOOD DRIVE, N.E.  
SALEM, OREGON 97301  
PHONE 363-1541

*Glenn D. Strait*  
REGISTERED LAND SURVEYOR

CS1411

LAND PLANNING  
CITY LOTS  
ACREAGES  
SUBDIVISIONS

TOPOGRAPHIC  
MORTGAGE  
TIMBER  
HOUSE PLANS

Sept. 24, 1970

W. J. Webb and Vernon Wister Survey JO. 6852

The deeds to these properties do not actually tie in the East  $\frac{1}{4}$  corner or the Section Corner but begins on the South line of the Northeast  $\frac{1}{4}$  of Section 22, 830 feet West of the Westerly boundary of Odell Highway. I found a iron pipe at said intersection of said South line with said Westerly boundary. I found irons in the center of a 60 foot road Easement at the Westerly boundary of Odell Highway and to the West of property of Vernon Wister. Then I measured 332 feet South from this point to establish the South line, then proceeded as shown on plat.

SEC. 22, 2 N 10 E

REGISTERED  
OREGON  
LAND SURVEYOR

*Glenn D. Strait*

JULY 9, 1965  
GLENN D. STRAIT  
716

**FILED**

SEP 30 1971

*Carlos Van Elsberg*  
COUNTY SURVEYOR

By \_\_\_\_\_  
DEPUTY