

PLAT OF
LINVILLE SUBDIVISION
IN THE SE 1/4 SECTION 16 AND NE 1/4
SECTION 21, TOWNSHIP 2N., RANGE 10E., WM.
HOOD RIVER COUNTY, OREGON
 SCALE 1" = 200.0'

ENGINEERS CERTIFICATE;

I, Donald J. Branton, registered professional engineer for the State of Oregon, being first duly sworn, depose and say that I have correctly surveyed and marked with legal monuments the land represented on the annexed plat of Linville Subdivision in Hood River County, Oregon, that a 2"X36" galvanized iron pipe was set at the initial point of said survey, said initial point being S0°49'W 70.0 feet from the Section corner common to Sections 15,16,21,22 Twp.2N., Range 10E., WM., Hood River County, Oregon. Said initial point also being on the Northerly R/W line of Hood River Dee Secondary Highway, thence along the arc of a 367.03 foot radius curve to the left 133.35 feet (the chord of which bears S43°26'W 132.68 feet) thence S 33°17'W 94.0 feet; thence along the arc of a 271.56 foot radius curve to the right 187.93 feet (the long chord which bears S53°06'30" W 184.20 feet) thence S72°56'W 8.5 feet; thence along the arc of a 2321.83 foot radius curve to the left 271.51 feet (the long chord of which bears S69°35'W 271.35 feet) thence S66°14'W 338.60 feet; thence along the arc of a 788.51 foot radius curve to the right 191.29 feet (the long chord of which bears S73°11'W 190.82 feet) thence S80°08' W 130.97 feet; thence along the arc of a 602.96 foot radius curve to the left 125.41 feet (the long chord of which bears S74°10'30"W 125.19 feet) thence S68°13'W

Subscribed and sworn before me this _____ day of _____ 1962

Notary Public for the State of Oregon
 My commission expires _____

We, Kenneth W. Kirby and Rupert L. Gillmouthe, Assessor and Sheriff respectively of Hood River County, Oregon, hereby certify that we have examined the annexed plat of Linville Subdivision in Hood River County, Oregon and the name adopted for said plat is a proper name and not included in any other Subdivision in Hood River County and further certify that all assessments due thereon have been fully paid as required by law and we hereby approve said lot.

 Hood River County Assessor

 Hood River County Sheriff

The annexed plat of Linville Subdivision was examined and approved this _____ day of _____ 1962.

 Hood River County Surveyor

The annexed plat of Linville Subdivision was examined and approved this _____ day of _____ 1962.

 Chairman Hood River County Planning Commission

The annexed plat of Linville Subdivision was examined and approved this _____ day of _____ 1962.

 Hood River County Judge

 County Commissioner

 County Commissioner

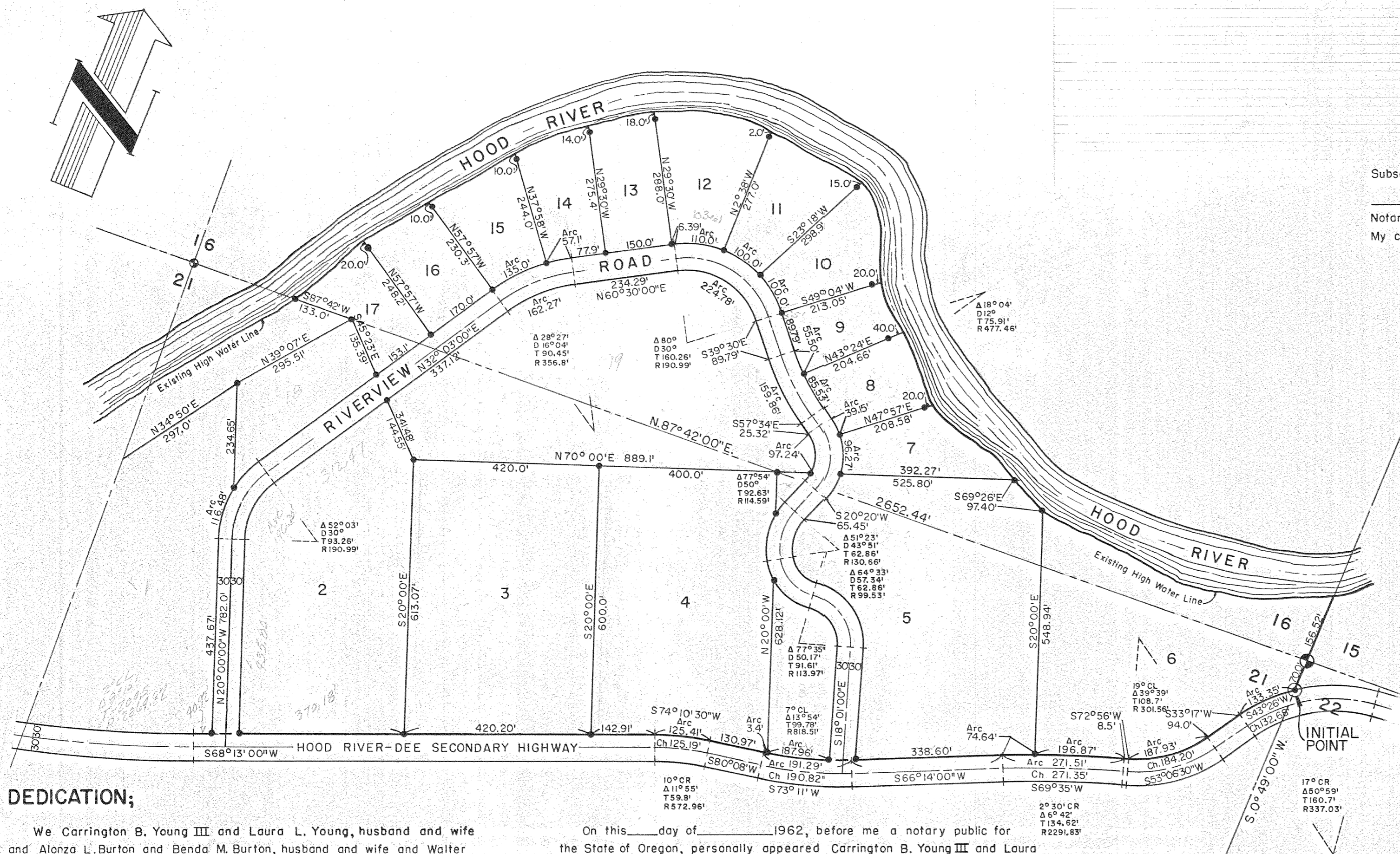

DEDICATION;

We Carrington B. Young III and Laura L. Young, husband and wife and Alonza L. Burton and Benda M. Burton, husband and wife and Walter M. Shiffer and S. Clover Shiffer, husband and wife as owners in fee simple of the land shown on the annexed plat more particularly described in the Engineers certificate hereunto attached, hereby dedicate to the public forever all the streets and easements as shown on such plat and that we declare the annexed plat of Linville Subdivision to be a correct plat as located in Sections 16 and 21, Township 2N., Range 10E., in Hood River County, Oregon.

By _____ By _____ By _____
 By _____ By _____ By _____

On this _____ day of _____ 1962, before me a notary public for the State of Oregon, personally appeared Carrington B. Young III and Laura L. Young, husband and wife and Alonza L. Burton and Benda M. Burton, husband and wife and Walter M. Shiffer and S. Clover Shiffer, husband and wife, known to me, who first being duly sworn, say that they did sign this instrument of their free and voluntary act.

 Notary Public for the State of Oregon
 My Commission expires _____