

SURVEY IN $W\frac{1}{2}$ of $NW\frac{1}{4}$ of NE $\frac{1}{4}$ of SECT. 16, TWP. 2 N, RANGE 10, EAST W. M.

FOR Rasmussen DATE Apr. 4

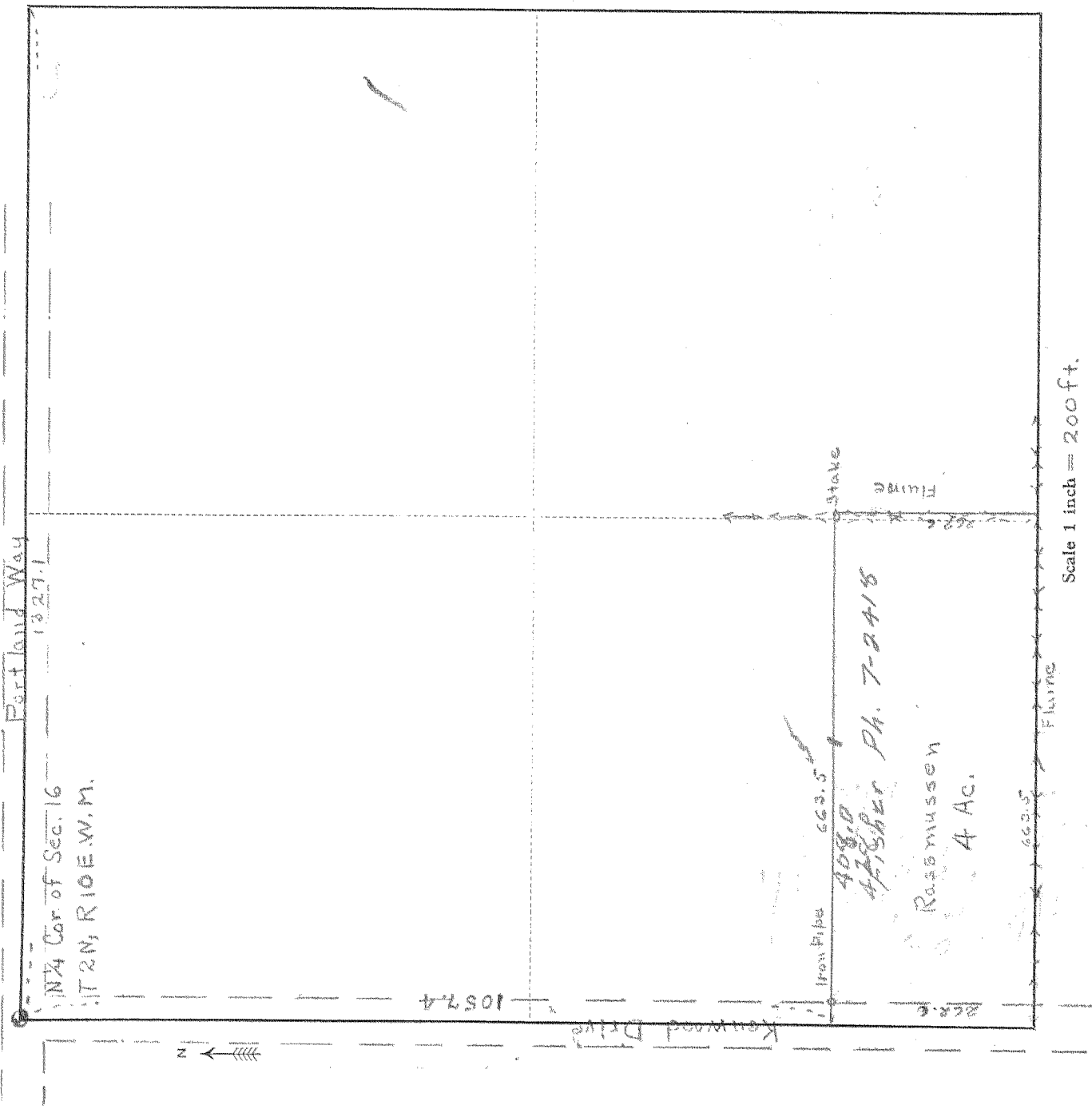

I do hereby certify that this sketch was made from notes taken during an actual survey by me on Apr. 3 1945, and that it correctly represents the field work of said survey.

Douglas A. Burton
County Surveyor
Hood River County, Oregon

Helpers Yern hill